

BOOK 533 PAGE 531

Greenville, S.C. Council  
I.O. 53-2371-E WBS Winter, Jr.  
Case 4-C

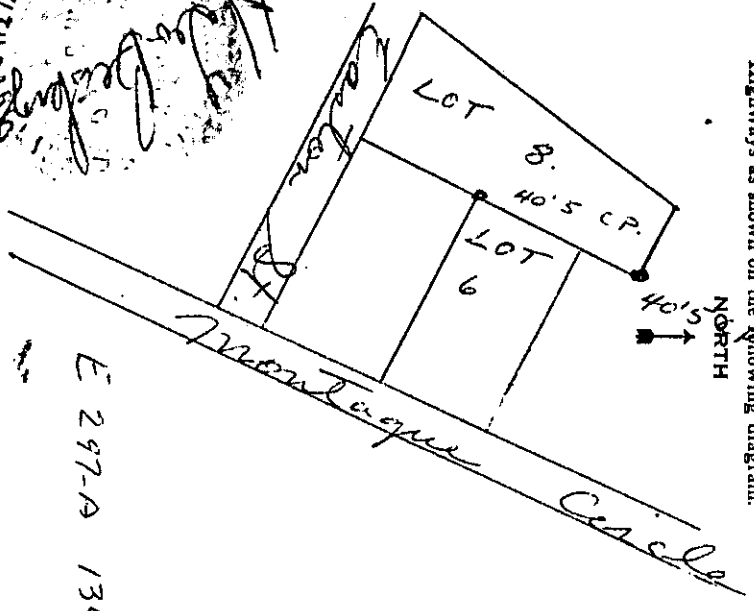

Toll Line \_\_\_\_\_ (Name)  
Or Exchange Line Greenville (Exchange)  
tributary to \_\_\_\_\_  
The Property is bounded where the line enters and leaves this property by the property of:  
Lilla Blackwell on the W and Frances Hodgson on the N  
Number of poles covered by this permit 2  
Number of Guys and Anchors \_\_\_\_\_  
The poles have the following numbers:  
from No. \_\_\_\_\_ to No. \_\_\_\_\_  
Poles are located on private property and in Streets and Highways as shown on the following diagram.

E 297-A 134-B-2L

648

GENERAL PERMIT

Form 6196-A (Sept., '40)

\$ 1.00 Received of the SOUTHERN BELL TELEPHONE AND TELEGRAPH COMPANY, (INCORPORATED)

One and 00/100 Dollars in consideration of which I hereby grant unto said Company, its associated and allied companies, their respective successors and assigns, the right, privilege and authority to construct, operate and maintain its lines of Telephone and Telegraph, and for the general transmission of intelligence, consisting of such poles, wires, cables, conduits, guys, anchors and other fixtures and appurtenances as the grantee may from time to time require, upon, across, over and/or under the property which I own or in which I have any interest in the County of Greenville and State of South Carolina and upon, along and/or under the roads, streets, or highways adjoining the said property, and the right to permit the attachment of and/or carry in conduit wires and cables of any other company or person, and with the further right to trim and cut down and to keep trimmed and cut down all trees and undergrowth within 10 feet of said line, and in addition thereto, the grantee shall have the right to cut down, from time to time, all dead, weak, leaning or dangerous trees that are tall enough to reach the wires in falling; said sum being received in full payment for the rights herein granted.

Lots #6 and #8 of Montague Circle located off Duncan Road

Witness my hand and seal this 31 day of October, 1955, at Greenville, S.C. (Post Office Address)

Witness Dorothy Richey (L.S.)  
R.C. Blackwell Lillie D. Blackwell (L.S.)  
(Land Owner)  
LILLIE D. BLACKWELL

DEPT OF SOUTH CAROLINA  
COUNTY OF GREENVILLE

Form \_\_\_\_\_  
mediated by \_\_\_\_\_  
witnessed by \_\_\_\_\_  
R.C. Blackwell \_\_\_\_\_  
\_\_\_\_\_

29th  
November, 1955  
Dorothy Richey  
Ollie Farmworth

Recorded November 29th, 1955 at 4:30 P.M. #30902