

State of South Carolina 539 page 139  
County of Greenville

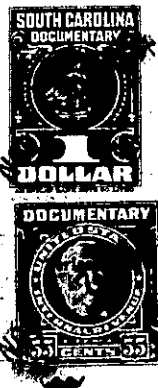

This is to certify that I have this day sold to  
Benton Jackson & Clarence Jackson  
all saw mill timber on the following described land  
beginning at a water oak Bly pool line Bunell  
corner and running thence with the Bunell N 37 30 E  
390 ft corner S 10 thence with Bunell Gordon  
line as follows S 66-4 E 506 ft to a stone then  
S 61-30 E 390 ft to the Saluda Road thence with the  
N 41. 30 E 340 N 55 E 122 ft to a hollow then  
leaving the road and running as follows S 35  
15 E 330 ft to a spruce pine S 23 E 300 ft to a  
stake S 42 E 274 ft to a stake S 85 E 208 ft to a stake  
S 85 E 208 ft to a stake S 72-45 E 183 ft to a stake  
S 46-30 E 365 ft to a stake in Ed Thomas line  
thence with same S 61-30 W 560 ft to a rock at  
the constant branch thence down the branch  
N 67-30 1434 ft to the fork of the branch  
then up the branch N 22 E 33 ft to the fork.  
then with the road as follows N 66 W 122 ft  
N 82-15 W 198 N 58 W 231 ft N 28 W 99 ft  
to a W 0 then N 2 W 66 ft to a stake N 1 E 164 ft  
then N 46 W 132 ft to the point of beginning  
and containing 134.6 acres more or less  
on N side of Saluda Road Long N  
Road Route one from Saluda  
For leg dohan and other consideration  
have this day sold