

OCT 3 1 39 PM 1955

BOOK 536 PAGE 43

LILLIE FARNSWORTH  
R. M. C.

# State of South Carolina,

Greenville County

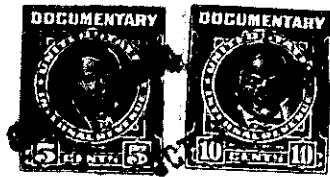

Know all Men by these presents, That  
I, D. U. Mauldin, of Greenville County,

in the State aforesaid, in consideration of the sum of  
Eight Thousand, Three Hundred and No/100 - - - - - (\$8,300.00) - - - Dollars  
to me paid by Alfred H. B. Miller

in the State aforesaid, the receipt whereof is hereby acknowledged, have granted, bargained, sold and re-  
leased, and by these presents do grant, bargain, sell and release unto the said Alfred H. B. Miller, his  
heirs and assigns forever:

All that certain piece, parcel, or lot of land situate, lying and being in the State  
of South Carolina, County of Greenville, and within the corporate limits of the City of  
Greenville, and being known and designated as Lot No. 5 of a subdivision known as  
Carver Park as shown on plat thereof being recorded in the R. M. C. office for Green-  
ville County in Plat Book AA, at page 187, and having, according to said plat, the  
following metes and bounds, to-wit:

BEGINNING at an iron pin on the northeastern side of Wheatley Place, joint  
front corner of Lots Nos. 4 and 5, and running thence with the line of said lots,  
N. 43-00 E. 120 feet to an iron pin at the joint rear corner of Lots Nos. 11 and 12;  
thence with the rear line of Lot No. 11, S. 47-00 E. 65 feet to an iron pin at the rear  
corner of Lot No. 6; thence with the line of said lot, S. 43-00 W. 120 feet to an iron  
pin on the northeastern side of Wheatley Place; thence along the northeastern side of  
Wheatley Place, N. 47-00 W. 65 feet to the beginning corner; being one of the lots  
conveyed to me by W. H. Hamby by deed dated June 4, 1955 and recorded in the  
R. M. C. office for Greenville County in Deed Vol. 528, page 101.

The above described lot is shown on the Township Block Book at Sheet 199,  
Block 1, Lot 61, and the grantee is to pay taxes for the year 1955, said taxes having  
been pro-rated as of this date.

