

State of South Carolina,  
Greenville County

IN THE COURT OF THE  
Court of Common Pleas

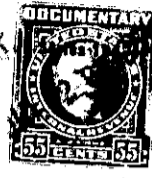

To All Whom These Presents Shall Come:

I, E. INMAN, Master in and for the County aforesaid, SEND GREETING:

WHEREAS, Annie M. Page, Plaintiff

on or about the 12th day of July in the year of  
our Lord nineteen hundred and Fifty Five exhibited Exh.  
County Court  
complaint in the Court of Common Pleas, for the County aforesaid, against  
Lurcna Ann Page, a minor over the age of 14 years,  
Defendant.

demanding relief as to the real estate described in the complaint: and the cause being at issue, came on to  
be heard on the 19th day of July 1955,  
and such proceedings were had therein as resulted in a decree of the said Court, whereby it was adjudged  
and decreed that the said real estate hereinafter mentioned and described, be conveyed by E. INMAN,  
Master in and for the County aforesaid, to Annie M. Page  
for the purposes mentioned in the said decree, as by reference thereto on file in said Court, will appear;  
(See Judgment Roll No. 9-1485)

NOW, Therefore, Know all Men by these Presents, that I, E. INMAN, Master, in and for the County  
of Greenville aforesaid, by virtue of the aforesaid decree,

HAVE GRANTED, conveyed and released, and by these presents, DO GRANT, convey and release  
unto the said Annie M. Page, all the right, title and interest of Lurcna Ann  
Page in and to the following described real estate:  
All that piece, parcel or lot of land in Fairview Township, Greenville  
County, State of South Carolina, containing twenty (20) acres, more or  
less, located on Log Shoals Public Road leading from Simpsonville to the  
Augusta Road about twelve miles southeast of the City of Greenville, S. C.  
and, according to plat of same made by W. J. Riddle, Surveyor, March 1948,  
more particularly described as follows:

BEGINNING at a point at the intersection of said Log Shoals Road and  
a County Road running to Greenville and running thence along the middle  
of said County Road, N. 10 W. 994.8 feet to iron pin at corner of C. L.  
Moore property; thence with line of said property, S. 89-35 E. 921 feet to  
stake; thence with line of T. E. Moore property, S. 15-30 E. 836.5 feet to  
stake; thence S. 66-30 E. 277 feet to iron pin; thence S. 3-0 E. 157 feet  
to point in middle of Log Shoals Road; thence along the middle of said  
Road, S. 88-45 E. 237 feet to bend; thence still along middle of said  
Road, N. 75 E. 379 feet to beginning corner.

See Deed Volume 476 at page 401 for conveyance to grantee of other  
interests of the heirs of Luther Eugene Page, deceased.