

The State of South Carolina,

COUNTY OF Greenville

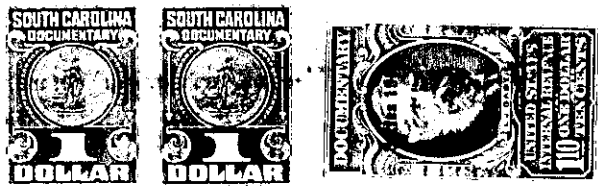

KNOW ALL MEN BY THESE PRESENTS, That Leslie & Shaw, Inc.

a corporation chartered under the laws of the State of South Carolina

and having its principal place of business at Greenville in the State of South Carolina for and in consideration of the sum of Nine Hundred Ninety Five and no/100-----(\$995.00) Dollars,

to it in hand duly paid at and before the sealing and delivery of these presents by the grantee hereinafter named (the receipt whereof is hereby acknowledged), has granted, bargained, sold and released, and by these presents does grant, bargain, sell and release unto Mr. J. Dinsdale

All that piece, parcel or lot of land in Paris Mountain Township, Greenville County, State of South Carolina, being known as Lot #24 in a subdivision known as New Furman Heights, and being more particularly described according to plat recorded in the R.M.C. Office for Greenville County in Plat Book "EE", page 75, and having the following metes and bounds:

BEGINNING at an iron pin on the Southern side of Ruby Drive joint front corner of lots #23 and #24, running thence along the line of said lots, S.7-23W. 150 feet to an iron pin at the joint rear corner of lots #23 and #24, thence N.82-37W. 80 feet to joint rear corner of lots #24 and #25, thence N.7-23E. 150 feet to an iron pin, thence along the Southern side of Ruby Drive S.82-37E. 80 feet to an iron pin, point of beginning.

TOGETHER with all and singular the Rights, Members, Hereditaments and Appurtenances to the said Premises belonging, or in anywise incident or appertaining.

TO HAVE AND TO HOLD all and singular the Premises before mentioned unto the grantee hereinafter named, and his Heirs and Assigns forever