

State of South Carolina }
County of Greenville

Court of Common Pleas.

To All to Whom These Presents May Come:

I, E. Inman, Master in and for the County aforesaid, SEND GREETING:

WHEREAS, Worcester County Institution for Savings

on or about the 16th day of February in the year of
our Lord nineteen hundred and fifty-five exhibited its
complaint in the Court of Common Pleas, for the County aforesaid, against

Grace Belew, et al,

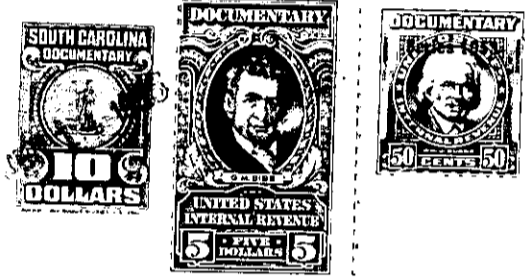

demanding judgment in relation to the real estate hereinafter mentioned and described; and the cause at issue, came on to be heard on the 16th day of April 19 55, and such proceedings were had therein as resulted in a decree of the said Court, whereby it was adjudged and decreed that the said real estate hereinafter mentioned and described, be sold by E. Inman, Master in and for the County aforesaid, on the terms and for the purposes mentioned in the said decree as by reference thereto on file in said Court, will appear; and the Master, after having duly advertised the said real estate for sale by public outcry on the 2nd day of May in the year of our Lord nineteen hundred and fifty-five did then openly and publicly, according to the custom of auction, sell and dispose of the same unto

Worcester County Institution for Savings

for the sum of Forty-Eight Hundred (\$4800.00) and no/100 Dollars,

being at that price the highest bidder therefor.

Lone