

THE STATE OF SOUTH CAROLINA,
COUNTY OF GREENVILLE

BOOK 526 PAGE 227

1953 9 5 1

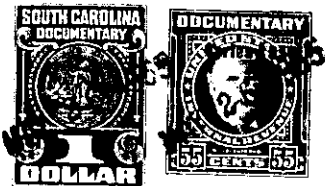

KNOW ALL MEN BY THESE PRESENTS, That I, J. P. Moore

in the State aforesaid, in consideration of the sum of Five hundred and NO/100-----
-----Dollars

to me ----- in hand paid at and before the sealing of these presents
by Ralph W. Crenshaw and Geneva Crenshaw-----

(the receipt whereof is hereby acknowledged), have granted, bargained, sold and released, and by
these presents do grant, bargain, sell and release unto the said Ralph W. Crenshaw and
Geneva Crenshaw

all that piece, parcel or lot of land in Greenville Township, Greenville

County, State of South Carolina, about three miles west of the City of Green-
ville and lying between State Highway # 13 and the old Southern Rail-
road bed and being known and designated as Lot No. 2 of the property
of Ruby R. Graham according to an unrecorded plat and having the
following metes and bounds, to-wit:

BEGINNING at a point, the southeastern intersection of a county road
and a 15-foot alley and running thence with the eastern side of said
county road S. 53-10 E. 200 feet to a point; thence N. 59-14 E. 200
feet to a point; thence N. 53-10 W. 200 feet to a point on the southern
side of said 15-foot alley; thence with the southern side of said 15-
foot alley S. 59-14 W. 200 feet to the point of beginning.

The above described land is a part of the same conveyed to me by
Ruby Ragsdale Graham on the third day of
May 1948, deed recorded in office Register of Mesne Conveyance for
Greenville County, in Book 347 Page 144

TOGETHER with all and singular the Rights, Members, Hereditaments and Appurtenances to
the said Premises belonging, or in anywise incident or appertaining.

TO HAVE AND TO HOLD all and singular the Premises before mentioned unto the said
Ralph W. Crenshaw and Geneva Crenshaw
their Heirs and Assigns forever.