

1. The above described property shall be used for residential purposes only.

2. No building shall be erected, placed or altered on the above described lot until the building plans, specifications, and plot plan showing the location of such building have been approved, in writing, as to conformity, and harmony of external design with existing structures in the subdivision, and as to location of the building with respect to topography and finished ground elevations, by the grantors herein. In the event the grantors herein fail to approve or disapprove such design and location within thirty days after said plans and specifications have been submitted to them, or in any event, if no suit to enjoin the erection of such building or the making of such alterations has been commenced prior to the completion thereof, such approval will not be required and this covenant will be deemed to have been fully complied with.

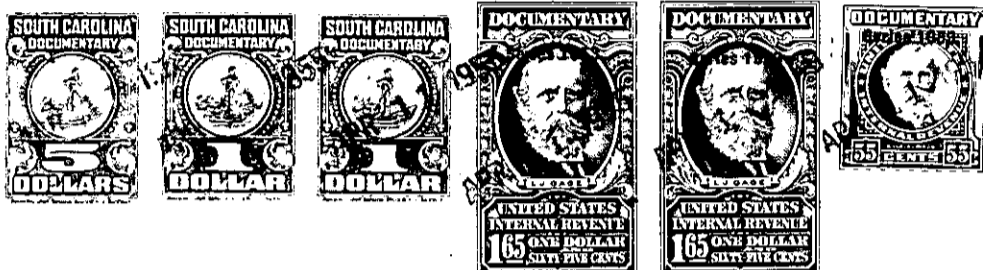

The above described land is \_\_\_\_\_ the same conveyed to me by \_\_\_\_\_  
on the \_\_\_\_\_ day of \_\_\_\_\_  
19 \_\_\_\_\_ deed recorded in office of Register of Mesne Conveyance for  
Greenville County, in Book \_\_\_\_\_ Page \_\_\_\_\_

TOGETHER with all and singular the rights, members, hereditaments and appurtenances to the said premises belonging or in anywise incident or appertaining.

TO HAVE AND TO HOLD all and singular the premises before mentioned unto the said

Louise S. Robinson, her

heirs and assigns forever.

AND I do hereby bind myself, my \_\_\_\_\_ heirs, executors  
and administrators, to warrant and forever defend all and singular the said premises unto the said

Louise S. Robinson, her

heirs and assigns against \_\_\_\_\_ me and my \_\_\_\_\_ heirs and every other  
person whomsoever lawfully claiming, or to claim the same or any part thereof.

WITNESS my Hand and Seal this 29th day of March  
in the year of our Lord one thousand nine hundred and ~~ten~~ fifty-five.

Signed, Sealed and Delivered  
in the Presence of

*Suzanne C. Mann*  
*Christine B. Giles*

*Lozel W. Houseman* (SEAL)

\_\_\_\_\_ (SEAL)

\_\_\_\_\_ (SEAL)

\_\_\_\_\_ (SEAL)

\_\_\_\_\_ (SEAL)