

VOL 521 PAGE 127

The State of South Carolina,

COUNTY OF GREENVILLE

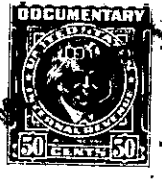

KNOW ALL MEN BY THESE PRESENTS, That Easley Lumber Co.

a corporation chartered under the laws of the State of South Carolina and having its principal place of business at Easley, S.C. in the State of South Carolina for and in consideration of the sum of Three Thousand Four Hundred Ten and 35/100 Dollars, and assumption of mortgage set forth below

to it in hand duly paid at and before the sealing and delivery of these presents by the grantee hereinafter named (the receipt whereof is hereby acknowledged), has granted, bargained, sold and released, and by these presents does grant, bargain, sell and release unto

all that piece, parcel or lot of land situated in the County of Greenville, State of South Carolina, containing ... of Acreage View by C. G. Jones, dated February, 1911 ... the R.M.C. Office for Greenville County in Mortgage Book ... having according to a plat ...

The grantees assume and agree to pay that certain note and mortgage to Easley Bank in the sum of \$8,089.65 which mortgage is recorded in the R.M.C. Office for Greenville County in Mortgage Book 620 at Page 327.

TOGETHER with all and singular the Rights, Members, Hereditaments and Appurtenances to the said Premises belonging, or in anywise incident or appertaining.

TO HAVE AND TO HOLD all and singular the Premises before mentioned unto the grantee hereinafter named, and their Heirs and Assigns forever