

THE STATE OF SOUTH CAROLINA,
COUNTY OF GREENVILLE

Vol 510 No 29

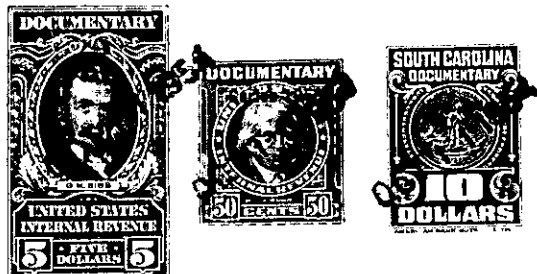

KNOW ALL MEN BY THESE PRESENTS. That... We, Louis S. Goodman and wife, Sandy K. Goodman
in the State aforesaid, in consideration of the sum of Five Thousand and 10/100 (\$5,000) Dollars
to..... usin hand paid at and before the sealing of these presents
by..... Rozzell Corporation of South Carolina
(the receipt whereof is hereby acknowledged), have granted, bargained, sold and released, and by these presents do grant, bargain, sell and release unto the said

Rozzell Corporation of South Carolina, its successors and assigns

all that piece, parcel or lot of land in Chick Springs Township,
County, State of South Carolina, described as follows;

All that piece, parcel or lot of land in Chick Springs Township, Greenville County, State of South Carolina, about three miles Northeast from Greenville County Court House, on the Eastern side of Greenville-Greer National Highway, being shown and designated as Lot No. 2 on Map 1 of the estate of Sallie W. Rains, made by W. J. Riddle, Surveyor, in June 1947, and recorded in the Public Office for Greenville County in Plat Book "R" at page 25, and having according to said plat the following metes and bounds, to-wit:

BEGINNING at a stake on the Eastern side of Camp Road, at the corner of Lot No. 1, and running thence along said Camp Road N. 27-40 E. 96 feet to a stake; thence S. 60-18 E. 161.5 feet to a stake, joint corner of Lots Nos. 2 and 3; thence S. 23-32 E. 96 feet to a corner of Lot No. 1; thence along the dividing line between Lots Nos. 1 and 2 N. 60-18 W. 158 feet to the beginning corner.

The above described land is
F. B. Bunnell and Estelle H. Styles Bunnell the same conveyed to me by
September 19 54, deed recorded in office Register of Mesne Conveyance for Greenville County, in Book 508 Page 246
on the 17th day of

TOGETHER with all and singular the Rights, Members, Hereditaments and Appurtenances to the said Premises belonging, or in anywise incident or appertaining.

TO HAVE AND TO HOLD all and singular the Premises before mentioned unto the said
Rozzell Corporation of South Carolina
its Heirs and Assigns forever.