

State of South Carolina,  
Greenville County

VOL 509 PAGE 437

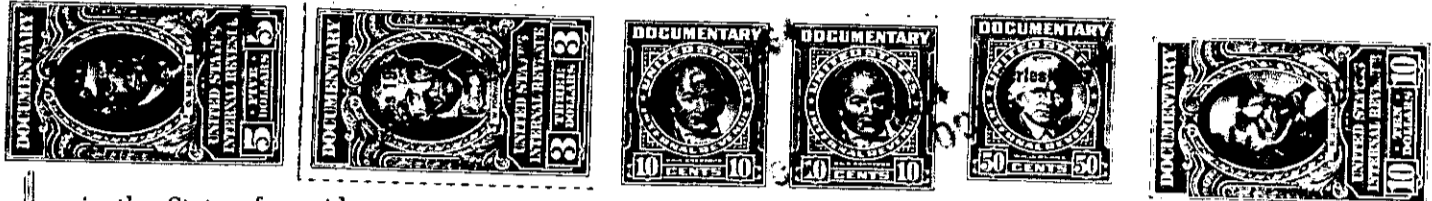

Know all Men by these presents, That J. E. Fitzpatrick



in the State aforesaid,

in consideration of the sum of Sixteen thousand, five hundred, eighty-nine, Dollars and 44/100 dollars (\$16,589.44) and the assumption of existing mortgages, to me paid by C. W. Sommer and Lucile S. Sommer

in the State aforesaid, the receipt whereof is hereby acknowledged, have granted, bargained, sold and released, and by these presents do grant, bargain, sell and release unto the said C. W. Sommer and Lucile S. Sommer, their heirs and assigns:

All those pieces, parcels, or lots of land in ~~All that piece, parcel or lot of land in~~ Township, Greenville County, State

of South Carolina, known and designated as Lots Nos. 124, 205, 206, 207, and 211, in a subdivision known as Sherwood Forest, plat of which is recorded in the R.M.C. Office for Greenville County in Plat Book " " at pages 30 and 31.

Lot No. 124:

BEGINNING at an iron pin on the North side of Lady Marian Lane, joint front corner of lots No. 123 and 124, and running thence with the line of Lot 123, N. 17-31 W. 171.2 feet to an iron pin; thence N. 62-46 E. 42 feet to an iron pin; thence N. 76-30 E. 70 feet to an iron pin; thence along the line of Lot 125, S. 7-42 E. 185.9 feet to an iron pin on the North side of Lady Marian Lane; thence along the North side of Lady Marian Lane S. 79-23 W. 80 feet to the beginning corner.

Lot No. 205:

BEGINNING at an iron pin on the southern side of Nottingham Road, joint front corner of Lots 205 and 206, running thence along the joint line of said lots S. 20-17 E. 160 feet to an iron pin; running thence N. 69-43 E. 75 feet to an iron pin joint rear corner of lots Nos. 206 and 207; running thence along the joint line of said lots N. 20-17 E. 160 feet to an iron pin on the southern side of Nottingham Road; running thence along the southern side of Nottingham Road S. 69-43 W. 75 feet to an iron pin, point of beginning.

Lot No. 206:

BEGINNING at an iron pin on the southern side of Nottingham Road, joint front corner of Lots Nos. 206 and 207; running thence along the joint line of said lots S. 20-17 E. 160 feet to an iron pin; running thence N. 69-43 E. 75 feet to an iron pin, joint rear corner of Lots Nos. 206 and 207; running thence along the joint line of said lots N. 20-17 E. 160 feet to an iron pin on the southern side of Nottingham Road; running thence along the southern side of Nottingham Road S. 69-43 W. 75 feet to an iron pin, point of beginning.

266-1-153 507-1-170 1/2