

THE STATE OF SOUTH CAROLINA,
COUNTY OF Greenville

BOOK 501 PAGE 287

17 131

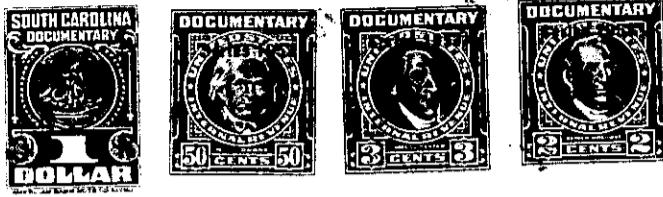

KNOW ALL MEN BY THESE PRESENTS, That I, Callie Pierce Pittman

.....
in the State aforesaid, in consideration of the sum of
Fifty & No/100 -- -- (\$50.00) -- -- and other valuable considerations
to..... me..... in hand paid at and before the sealing of these presents
by..... W. S. Ravan.....
(the receipt whereof is hereby acknowledged), have granted, bargained, sold and released, and by these
presents do grant, bargain, sell and release unto the said..... W. S. Ravan.....

all that piece, parcel or lot of land in Glassy Mountain Township, Greenville

County, State of South Carolina, beginning at a stone at the Northeast corner
of lands belonging to Morris and Wade Plumley, and at the Northwest
corner of the Dennis M. Lockhart Estate, running North 34-50 East
1498 feet to a stone at the corner of Taylor-Colquit Company land;
thence South 55-05 East 1040 feet to a point in line of Taylor-
Colquit Company; thence South 48 West 1612 feet to Morris and Wade
Plumley line; thence North 48-16 West 685 feet to the beginning
corner, being of all Lot No. 12 as shown on plat of Dennis M. Lockhart
Estate, made by J. H. Atkins, Surveyor, March, 1934. Plat recorded in
plat book H at page 239, R.M.C. Office for Greenville, County.

The above described land is all of the same conveyed to me by
Necie Dill Lockhart on the 8th. day of
April 19 52, deed recorded in office Register of Mesne Conveyance for
Greenville County, in Book 363 Page 335

TOGETHER with all and singular the Rights, Members, Hereditaments and Appurtenances to the
said Premises belonging, or in anywise incident or appertaining.
TO HAVE AND TO HOLD all and singular the Premises before mentioned unto the said
..... W. S. Ravan.....
..... his..... Heirs and Assigns forever.