

200 feet to the beginning. ~~Com~~ Bearing on magnetic.
 Said land is about 3/4 mile west of Ludrum.

A.L. & EMMA REE RAYAN.

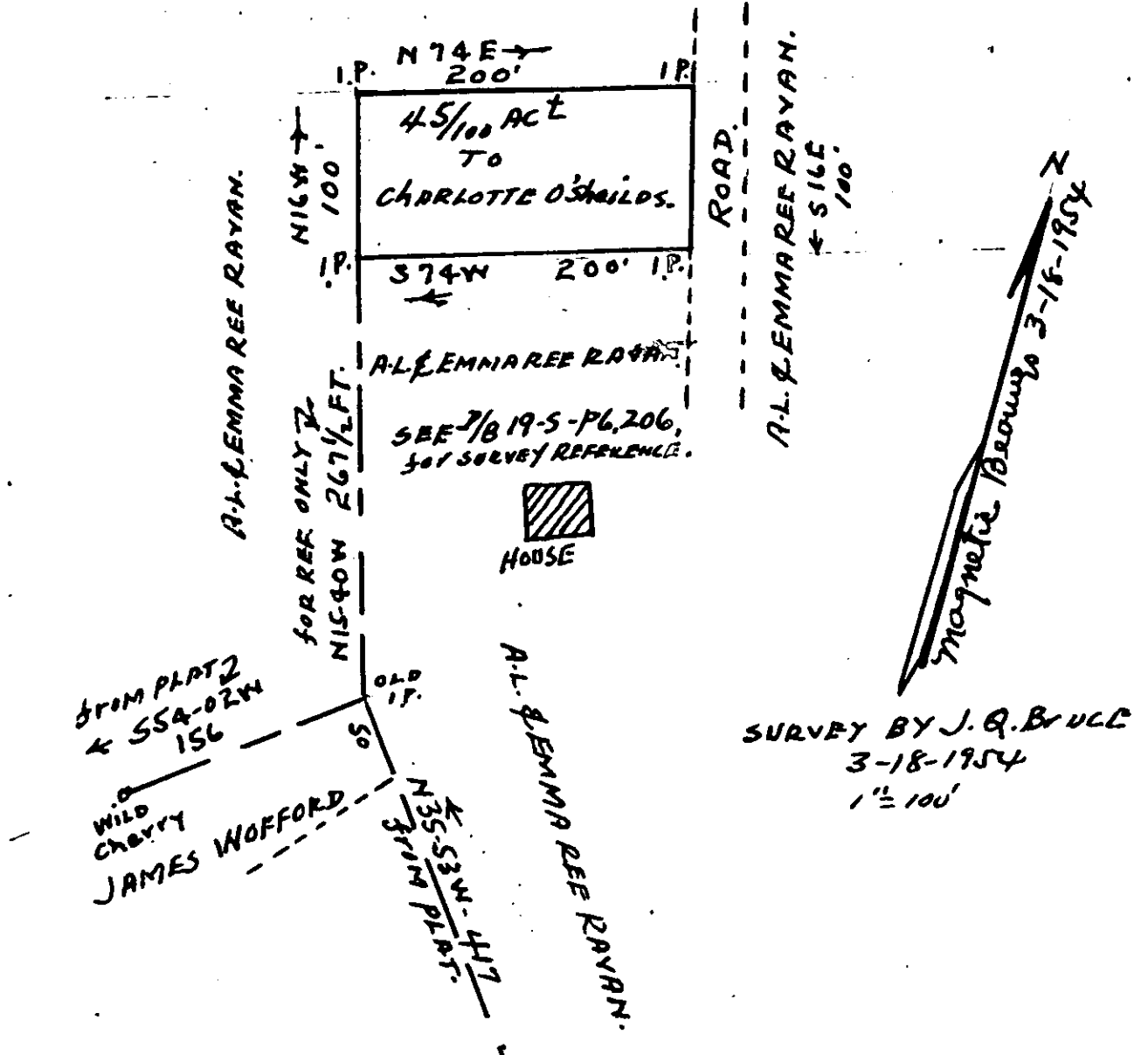

TOGETHER with all and Singular the Rights, Members, Hereditaments and Appurtenances to the said premises belonging, or in anywise incident or appertaining.

TO HAVE AND TO HOLD all and singular the said Premises before mentioned unto the said
Charlotte O'Shields her

Heirs and Assigns forever