

THE STATE OF SOUTH CAROLINA,
COUNTY OF GREENVILLE

BOOK 496 PAGE 539

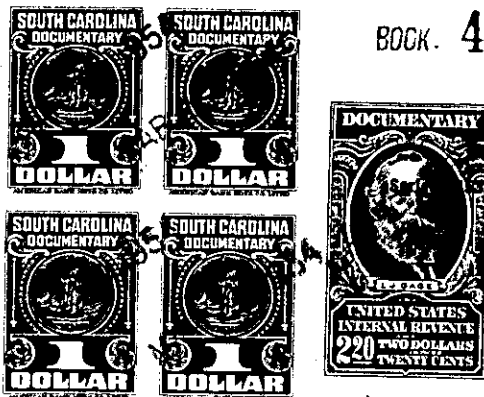

KNOW ALL MEN BY THESE PRESENTS. That I, Kenneth A. Ballew of Polk County, North Carolina, in consideration of the sum of Two Thousand (\$2,000.00) Dollars to me in hand paid at and before the sealing of these presents by Birchie T. Camp of Polk County, North Carolina (the receipt whereof is hereby acknowledged), have granted, bargained, sold and released, and by these presents do grant, bargain, sell and release unto the said Birchie T. Camp, his heirs and assigns forever.

all that piece, parcel or lot of land in Glassy Mountain Township, Greenville County, State of South Carolina, known as Tract No. 3 of the J. F. McClaure Estate, and having the following metes and bounds, courses and distances, to-wit:

BEGINNING on a pine stump, corner of A. D. Pruitt and running thence S. 77 3/4 W. 6.50 chs. to stake on gully; thence up said gully N. 44 W. 2.50 chs. to stake; thence N. 7 W. 2.80 chs. to a stake; thence N. 37 W. 3.50 chs. to a stake; thence N. 70 E. 17.50 chs. to an iron pin; thence S. 20 E. 6.90 chs. to a stake; thence S. 17 E. 5.25 chs. to a stake; thence S. 2.30 chs. to a stake; thence S. 12 E. 3.13 chs. to a stake; thence S. 1 1/2 E. 7.12 chs. to a stake in road; thence N. 44 W. 10.00 chs. to pine stump, the beginning corner, containing 22 acres, more or less.

The purchaser, Birchie T. Camp, agrees to assume and pay the 1954 taxes to Greenville County on said property.