

DEC 29 4 31 PM 1955 BOOK 491 PAGE 125

State of South Carolina, }  
Greenville County }

County Court  
Court of Common Pleas

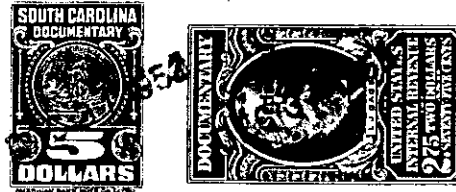

To All Whom These Presents Shall Come:

I, E. INMAN, Master in and for the County aforesaid, SEND GREETING:

WHEREAS, Boyd McKinney, as Executor etc.,

on or about the 25th day of October in the year of  
our Lord nineteen hundred and fifty exhibited his  
County Court  
complaint in the ~~Court of Common Pleas~~ for the County aforesaid, against Manning Reese, et al.,

demanding relief as to the real estate described in the complaint: and the cause being at issue, came on to  
be heard on the \_\_\_\_\_ day of December 1951,  
before and since  
and such proceedings were had therein as resulted in a decree of the said Court, whereby it was adjudged  
and decreed that the said real estate hereinafter mentioned and described, be conveyed by E. INMAN,  
Master in and for the County aforesaid, to the grantees hereinafter named  
for the purposes mentioned in the said decree, as by reference thereto on file in said Court, will appear;  
(See Judgment Roll No. F-6819...)

NOW, Therefore, Know all Men by these Presents, that I, E. INMAN, Master, in and for the County  
of Greenville aforesaid, by virtue of the aforesaid decree, and upon receipt of \$2134.03

HAVE GRANTED, conveyed and released, and by these presents, DO GRANT, convey and release  
unto the said Joella King, Evelyn E. King, Annie I. King, and Marguerite  
King Pass, herein called grantees, those two lots in the County of  
Greenville, S. C., which are located in the northeastern intersection of  
Paris Mountain Road and Scott Street and are numbered 1 and 2 on plat of  
the estate of Naomi Sloan made by W. J. Riddle, June 15, 1950. From  
this plat the following descriptions are taken:

Lot 1: BEGINNING at the northeastern intersection of Paris Mountain  
Road and Scott Street, and running thence the northern side of Scott St.  
N. 71-00 E. 175' to the joint corner between Lots 1 and 7; thence the  
western line of Lot 7, being the rear line of Lot 1, N. 19-00 W. 34'  
to the joint rear corner between Lots 1 and 2 in the line of Lot 7;  
thence running the joint line between Lots 1 and 2, S. 71-00 W. 175' to  
the joint front corner of Lots 1 and 2 on the eastern edge of Paris  
Mountain Road; thence running the eastern edge of Paris Mountain Road  
S. 19-00 E. 34' to the beginning corner.

Lot 2: BEGINNING at the joint front corner of Lots 1 and 2 on the  
eastern edge of Paris Mountain Road, which point is 34' from the north-  
western intersection of Paris Mountain Road and Scott Street; and running

175-0-341 7-341