

River; thence S. 28-30 E. 1594.4 feet to an old stone; thence N. 83-40 E. 1008 feet to an old stone; thence S. 37-12 E. 1152.6 feet to a point; thence S. 1-10 W. 105 feet to the point of beginning. The above described property is that inherited by the grantors under the last will and testament of J. F. Bates, said will being on record in the Judge of Probate's Office for Greenville County, South Carolina.

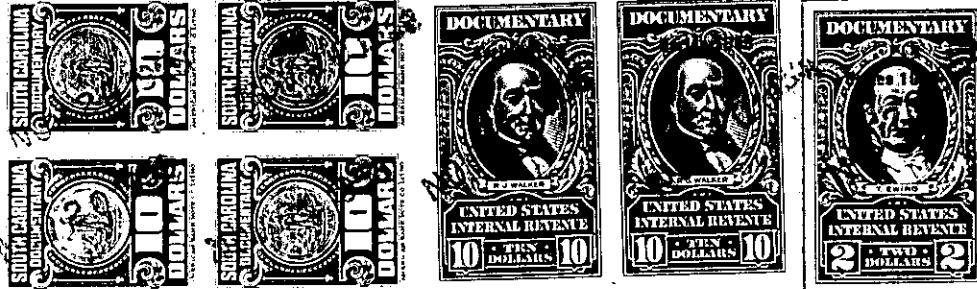

The above described land is _____ the same conveyed to me by _____
on the _____ day of _____
19 _____ deed recorded in office of Register of Mesne Conveyance for
Greenville County, in Book _____ Page _____

TOGETHER with all and singular the rights, members, hereditaments and appurtenances to the said premises belonging or in anywise incident or appertaining.

TO HAVE AND TO HOLD all and singular the premises before mentioned unto the said
Henry McCauley, his

heirs and assigns forever.

AND we do hereby bind ourselves and our heirs, executors and administrators, to warrant and forever defend all and singular the said premises unto the said

Henry McCauley, His

heirs and assigns against ourselves and our heirs and every other person whomsoever lawfully claiming, or to claim the same or any part thereof.

WITNESS our Hands and Seal s this 15th day of November
in the year of our Lord one thousand nine hundred and ~~five~~ fifty-three.

Signed, Sealed and Delivered
in the Presence of

[Handwritten signature]
Robert M. Daniel

Wm. Mammie Bates Williams
Mairy Bates Batson (SEAL) ✓
Ellie Bates Batson (SEAL) ✓
Callie Bates Batson (SEAL) ✓
Lillie Bateall Johnson (SEAL) ✓