

thence along the northern side of Woodmont Circle, N. 78-16 E. 319 feet to an iron pin at the point of beginning.

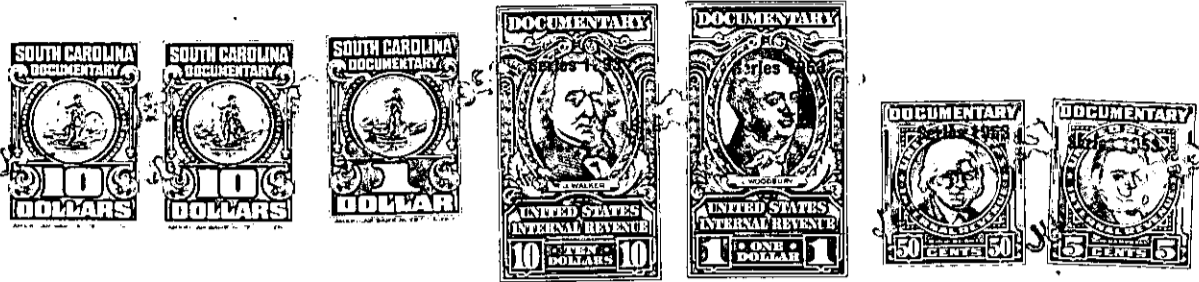

The above described land is _____ the same conveyed to me by _____
on the _____ day of _____
19 _____ deed recorded in office of Register of Mesne Conveyance for
Greenville County, in Book _____ Page _____

TOGETHER with all and singular the rights, members, hereditaments and appurtenances to the said premises belonging or in anywise incident or appertaining.

TO HAVE AND TO HOLD all and singular the premises before mentioned unto the said
C. E. Robinson, Jr. and R. M. Gaffney, their

heirs and assigns forever.

AND we do hereby bind ourselves and our _____ heirs, executors
and administrators, to warrant and forever defend all and singular the said premises unto the said
C. E. Robinson, Jr. and R. M. Gaffney, their

heirs and assigns against us _____ and our _____ heirs and every other
person whomsoever lawfully claiming, or to claim the same or any part thereof.

WITNESS our Hands and Seals this 17th day of July
in the year of our Lord one thousand nine hundred and ~~forty~~ Fifty-three

Signed, Sealed and Delivered }
in the Presence of

Lester C. Man _____ (SEAL)
James P. Moore _____ (SEAL)
Oliver H. Moore _____ (SEAL)
Jacqueline P. Pease _____ (SEAL)

_____ (SEAL)
_____ (SEAL)