

THE STATE OF SOUTH CAROLINA,
COUNTY OF GREENVILLE

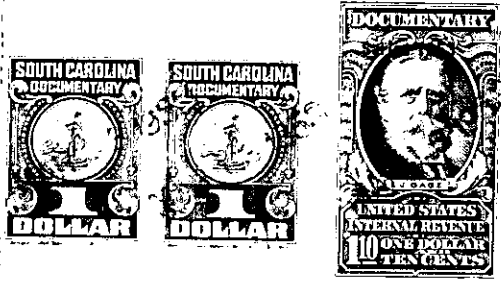

MAR 13 2 31 PM 1953

KNOW ALL MEN BY THESE PRESENTS, That ~~...~~

in the State aforesaid, in consideration of the sum of Six Hundred and No/100 (\$600.00) Dollars to me in hand paid at and before the sealing of these presents by ~~...~~

(the receipt whereof is hereby acknowledged), have granted, bargained, sold and released, and by these presents do grant, bargain, sell and release unto the said ~~...~~ forever:

All my undivided one-half (1/2) interest in and to a certain lot of land situate on the east side of ... of Greenville, Greenville County, S. C. ... of Sherwood Forest, made by Diller ... recorded in the N. C. Office for Greenville County, S. C., in Plat Book "A", Pages 29 and 31, and ... to the following notes and bounds, to-wit:

beginning at an iron pin on the east side of ... at joint front corner of Lots 1 and 2 and ... of Lot 2, N. 60° E. 100 feet to an iron pin; ... 62 feet to an iron pin; ... pin on the east side of ... of ... an iron pin; thence still with the ... circled going N. 70° E. to the ... with the east side of ... the beginning corner.

Also all my undivided one-half (1/2) interest in and to a certain lot of land situate on the east side of ... City of Greenville, Greenville County, S. C., ... on plat of Sherwood Forest, made by ... August, 1931, recorded in the N. C. Office for Greenville County, S. C., in Plat Book "A", Pages 29 and 31, and ... to said plat, the following notes and bounds, to-wit:

beginning at an iron pin on the east side of ... at joint front corner of Lots 3 and 4 and ... of Lot 3, N. 60° E. 100 feet to an iron pin; ... 73 feet to an iron pin; thence with the ... 110 feet to an iron pin on the east side of ... with the east side of ... the beginning corner.

This property is conveyed subject to restrictions ... recorded in the N. C. Office for Greenville County, S. C., in Plat Book 457, Page 177.

This is a portion of the property conveyed to the ... First National Bank of Greenville, S. C., as ... under the will of J. Sircull Marshall, deceased, by deed dated March 1, 1951, recorded in the N. C. Office for Greenville County, S. C., in Deed Book 439, Page 155.

219