

GREENVILLE CO. S. C.

179 503

JAN 23 10 05 AM 1955

OLLIE FARNSWORTH
R. M. C.

THE STATE OF SOUTH CAROLINA,

COUNTY OF *Greenville*

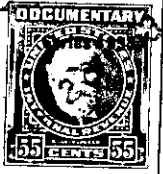

KNOW ALL MEN BY THESE PRESENTS. This *9*

Nancy Howard

in the State aforesaid, in consideration of the sum of *Two Hundred & Fifty* Dollars

to *me* in hand paid at and before the sealing of these presents

by *Attie Gamell*
(the receipt whereof is hereby acknowledged), have granted, bargained, sold and released, and by these presents do grant, bargain, sell and release unto the said *Attie Gamell*

all that piece, parcel or lot of land in *Saluda* Township, *Greenville* County, State of South Carolina.

Beginning at the first branch East of Wesley Pitman's home and running East with the Road to Kell McMillians line thence north with McMillians line to a rock corner joining with the Boy Scouts Camp property thence west with McKees line to a highway corner in Wesley Pitman line thence down the Branch with Pitman's line to the Beginning corner

The above described land is

Wesley Pitman & Viola Pitman the same conveyed to me by
Jan on the *10* day of
Greenville 19*41*, deed recorded in office Register of Mesne Conveyance for
County, in Book *L* Page *676*

TOGETHER with all and singular the Rights, Members, Hereditaments and Appurtenances to the said Premises belonging, or in anywise incident or appertaining.

TO HAVE AND TO HOLD all and singular the Premises before mentioned unto the said *Attie Gamell*
her Heirs and Assigns forever.