

STATE OF SOUTH CAROLINA }
COUNTY OF SPARTANBURG
GREENVILLE

FILED BOOK 468 269
GREENVILLE CO. S. C.

DEC 12 2 10 Pm 1922

OLLIE FARNSWORTH
R.M.C.

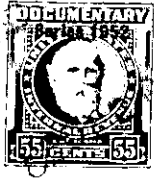

Know all Men by these Presents, That I, Henry G. Lindsey

in the State aforesaid, in consideration of the sum of Two Hundred (\$200.00)

Dollars

to me in hand paid at and before the sealing of these presents by
Clyde Stokes

(the receipt whereof is hereby acknowledged), have granted, bargained, sold and released, and by these presents

do grant, bargain, sell and release unto the said Clyde Stokes, all that piece parcel or lot of land in Glassy Mountain Township, on the head waters of North Saluda River and beginning on a rock and running approximately South east to a Poplar on the Emory Estate, thence Southeast to the Berry Field corner, thence Southeast to the Polar corner in Het Hollar, at the Plumley line and Emory line, thence along the Plumley line Southwest to the Rock line of Plumley line, thence North to the beginning corner, and containing Thirty acres, more or less. This is the same property conveyed to J.T. Lindsey in Deed Book 177 Page 85, and came to me as an heir of J.T. Lindsey and is recorded in Deed Book 365 Page 181, in R.M.C. Office Greenville County.

TOGETHER with all and Singular the Rights, Members, Hereditaments and Appurtenances to the said premises belonging, or in anywise incident or appertaining.

TO HAVE AND TO HOLD all and singular the said Premises before mentioned unto the said

Clyde Stokes

his

Heirs and Assigns forever