

BOOK 468 PAGE 68

# State of South Carolina,

Greenville County

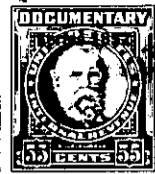

*Know all Men by these presents, That I, P. D. Meadors*

in the State aforesaid,

in consideration of the sum of Twenty-two Hundred, Fifty and no/100 Dollars

to me paid by Douglas Wilson Realty Company

in the State aforesaid, the receipt whereof is hereby acknowledged, have granted, bargained, sold and released, and by these presents do grant, bargain, sell and release unto the said

Douglas Wilson Realty Company

All that piece, parcel or lot of land in Greenville Township, Greenville County, State

of South Carolina, located on the south side of Camp Road, being shown as Lot No. 1 on a plat by Piedmont Engineering Service dated December 11, 1947, recorded in the R. M. C. Office for Greenville County in Plat Book R, Page 189, and having, according to said plat, the following metes and bounds, to-wit:

BEGINNING at a point on the southern side of Camp Road, which point is 817.4 feet from the western side of Summit Drive and running thence S. 16-30 E. 300 feet to an iron pin; thence N. 72-09 E. 83 feet to an iron pin at the joint rear corner of Lots 1 and 2; thence along the line of Lots 1 and 2, N. 16-29 W. 295.8 feet to an iron pin on the southern side of Camp Road at the joint corner of Lots 1 and 2; thence S. 74-12 W. 83 feet to the point of beginning.

ALSO: All that piece, parcel or lot of land in the County of Greenville, State of South Carolina, located on the south side of Camp Road, being shown as a portion of Lot No. 2 on a plat by Piedmont Engineering Service dated December 11, 1947, recorded in the R.M.C. Office for Greenville County in Plat Book R, Page 189, and having, according to said plat, the following metes and bounds, to-wit:

BEGINNING at an iron pin on the southern side of Camp Road, which iron pin lies 735.4 feet from the western side of Summit Drive and running thence along the joint line of Lots 1 and 2, S. 16-29 E. 295.8 feet to an iron pin at the joint rear corner of Lots 1 and 2; thence N. 72-09 E. 90 feet to an iron pin at the joint rear corner of Lots 2 and 3; running thence along the line of Lots 2 and 3, N. 16-28 W. 291.2 feet to an iron pin on the southern side of Camp Road at the joint front corner of Lots 2 and 3; thence along said Camp Road, S. 74-12 W. 90 feet to the point of beginning.

(over)

182-2-81 & 82