

BOOK 463 PAGE 116

SEP 17 4 75 PM 1962

State of South Carolina,

OFFICE PUBLIC CLERK
GREENVILLE, S. C.

Greenville County

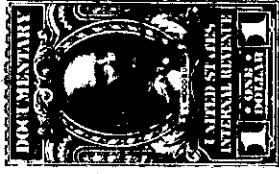
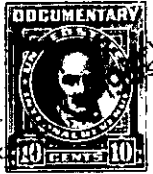

Know all Men by these Presents, That We, Flora Mae Long, P. R. Long, Jr.
Nannie B. Long Bridwell, James N. Long
and D. V. Langley

in the State aforesaid,

in consideration of the sum of Six Hundred Seventy-Six and 40/100 ----- Dollars

to us paid by C. J. Moody

in the State aforesaid, the receipt whereof is hereby acknowledged, have granted, bargained, sold and re-
leased, and by these presents do grant, bargain, sell and release unto the said C. J. Moody, his
heirs and assigns

All that piece, parcel or lot of land in Greenville Township, Greenville County, State
of South Carolina. School District 10C being known as Lot No. 108 of a
Subdivision known as Parker Heights and having the following metes
and bounds, to wit:

BEGINNING at an iron pin on Marion Road at joint front corner of Lots
108 and 109 and running thence along Marion Road, South 30-55 West 50
feet to an iron pin, joint front corner of Lots 108 and 107; running
thence South 59-50 East 150 feet to an iron pin; running thence North
31-10 East 50 feet to an iron pin, joint rear corner of Lots 108 and
109; running thence North 59-50 West 150 feet to an iron pin on Marion
Road, the beginning corner.

Greenville
ALSO: All that piece, parcel or lot of land in ~~xxxxx~~ Township,
Greenville County, State of South Carolina, School District 10C, being
known and designated as Lot No. 69 of a Subdivision known as Parker
Heights recorded in Plat Book "G", at page 146 and having the following
metes and bounds, to wit:

BEGINNING at an iron pin on Marion Road, joint front corner of Lots 70
and 69 on Calhoun Street and running thence along Calhoun Street, North
31-10 East 50 feet to joint front corner of Lots 69 and 68; running
thence North 55-50 West 150 feet to an iron pin; running thence South
30-55 West 50 feet to an iron pin; running thence South 59-50 East 150
feet to an iron pin on Calhoun Street, the beginning corner.

Said lots being shown on the County Block Book at 132-3-9-48.

132-3-9-48

111. JDE