

457 113

The State of South Carolina, }
COUNTY OF GREENVILLE

FILED
GREENVILLE CO. S.C.

JUN 29 9 43 AM 1952

CLERK OF COURTS
GREENVILLE, S.C.

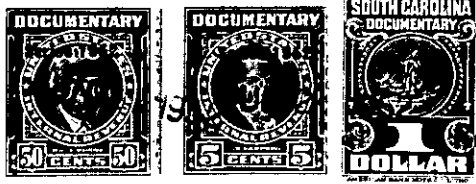

KNOW ALL MEN BY THESE PRESENTS, That CAROLINA LAKE COLONY, INC.

a corporation chartered under the laws of the State of South Carolina
and having its principal place of business at
Greenville County in the State of South Carolina for and in consideration
of the sum of Three Hundred Eighty Six and no/100 - - - - - Dollars,

to it in hand duly paid at and before the sealing and delivery of these presents by the grantee
hereinafter named (the receipt whereof is hereby acknowledged), has granted, bargained, sold and
released, and by these presents does grant, bargain, sell and release unto
W. HANSEL McCOMBS, his heirs and assigns forever

All that certain piece, parcel and lot of land situate and being in Saluda Town-
ship and being known as Tract Four (4) in Section "H" of Plat Number Four (4) of
CAROLINA LAKE COLONY DEVELOPMENT as shown on Plat made by J. Mac Richardson and
Howard B. Miller, Registered Land Surveyors, recorded in the Office of the Reg-
ister of Mesne Conveyance for Greenville County in Plat Book W at Pages 184 & 185.

This conveyance is made subject to the Restrictions and Conditions applicable to
CAROLINA LAKE COLONY DEVELOPMENT as recorded in the Office of the Register of Mesne
Conveyance for Greenville County in Deed Book 437 at Page 265 and taxes for the year
1951.

The grantor reserves to itself, its successors and assigns, the right and easement
in perpetuity, to go upon the property herein conveyed for the purpose of cleaning
out, changing and maintaining any and all streams located upon said property, with
the right to relocate, change or modify said streams for the purpose of maintaining
a free and adequate flow of water through said property to other property owned by
Grantor and Grantee, by acceptance of this deed, hereby consents to same and binds
themselves and their heirs and assigns that nothing shall be done on said premises
to obstruct the free and clear flow of any stream or streams running through or
arising on, or upon said property.

This conveyance is made subject to a deed conveying a right-of-way to Duke Power
Company for the erection and maintenance of electric power lines. - - - - -