

as follows: S. 19-47 E. 134 feet; S. 11-24 W. 107 feet; S. 2-52 E. 138 feet; S. 17-38 E. 199 feet; S. 3-50 E. 102 feet; S. 22-15 E. 106 feet; S. 5-28 W. 99 feet; S. 11-22 E. 198 feet; S. 45-22 E. 114 feet to a stake on bank of creek on line of property of A. W. Smith; thence along said line N. 5-15 E. 1140 feet to the beginning.

The above property is a part of the land conveyed to C. C. Good by Charles Granger, and thereafter the said C. C. Good died testate and by his will which is on file in the Probate Court for Greenville County this property was devised to Eva Good and thereafter conveyed to J. H. Mason by said Eva Good, by her deed dated February 20, 1915, and recorded in the R.M.C. Office for Greenville County, in Deed Book 281, page 215, and conveyed to the grantor herein by J. H. Mason by his deed dated August 5, 1949, and recorded in the R.M.C. Office for Greenville County in Deed Book, Vol. 389, page 317.

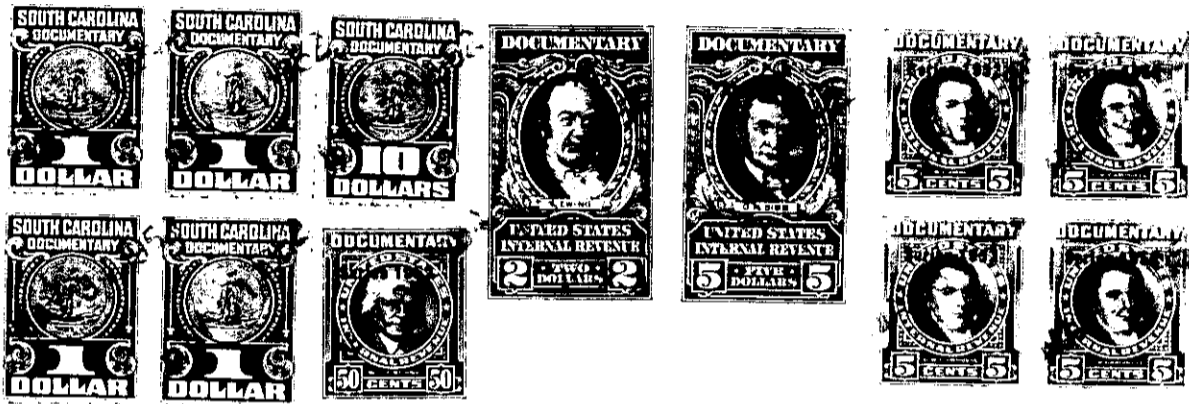

The above described land is \_\_\_\_\_ the same conveyed to me by \_\_\_\_\_  
on the \_\_\_\_\_ day of \_\_\_\_\_  
19 \_\_\_\_\_, deed recorded in office Register of Mesne Conveyance for \_\_\_\_\_  
County, in Book \_\_\_\_\_ Page \_\_\_\_\_

TOGETHER with all and singular the Rights, Members, Hereditaments and Appurtenances to the said Premises belonging, or in anywise incident or appertaining.

TO HAVE AND TO HOLD all and singular the Premises before mentioned unto the said \_\_\_\_\_  
M. W. Fore, his \_\_\_\_\_

Heirs and Assigns forever.