

THE STATE OF SOUTH CAROLINA,  
COUNTY OF Greenville

NOV 13 12 12 1945

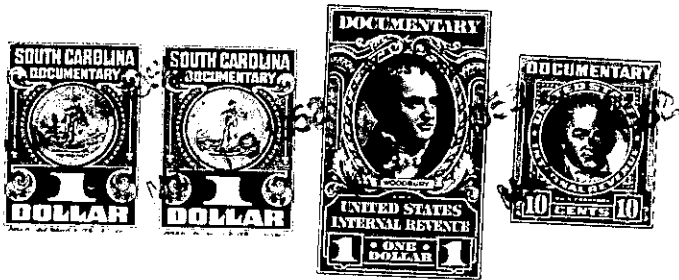

KNOW ALL MEN BY THESE PRESENTS. That I, Julia Bell Singleton  
.....  
in the State aforesaid, in consideration of the sum of Five hundred Fifty (\$550.00)  
..... Dollars  
to me..... in hand paid at and before the sealing of these presents  
by Robert L. Smith  
.....  
(the receipt whereof is hereby acknowledged), have granted, bargained, sold and released, and by these  
presents do grant, bargain, sell and release unto the said Robert L. Smith, his heirs,  
and assigns

all that piece, parcel or lot of land in Greenville Township, Greenville  
County, State of South Carolina on the south side of Piney Mountain, about  
4 miles from the Greenville County Courthouse, being designated as  
Lot. No. 4 on Plat of property of C.E. Singleton, recorded in the  
R.M. Office for Greenville County, S.C., in Plat Book "V", Page 85,  
and according to said plat having the following metes and bounds,  
to-wit:

BEGINNING at a point on Singleton Road and thence along said road  
N. 67-33 E. 101.7 feet to the joint corner of Lots 3 and 4; thence  
along the joint line of Lots 3 and 4, S. 32-10 E. 330 feet to a  
point joint corner of Lots 3 and 4; thence S. 45-35 W. 95 feet;  
thence N. 32-30 W. 368 feet to the beginning corner.

This conveyance is subject to the following restrictions, to-wit:

1. Any residence constructed on said property shall be of substantial modern size and construction.
2. Septic tanks are permitted, but no outside toilets under any condition.
3. Property shall be used for residence only, and no kind or type of business activity shall be carried on.

P29-1-15

The above described land is a part of the same conveyed to me by  
Edith A. Wharton on the 26 day of  
November 19 45 deed recorded in office Register of Mesne Conveyance for  
Greenville County, in Book 283 Page 235

TOGETHER with all and singular the Rights, Members, Hereditaments and Appurtenances to the  
said Premises belonging, or in anywise incident or appertaining.

TO HAVE AND TO HOLD all and singular the Premises before mentioned unto the said  
Robert L. Smith, his  
Heirs and Assigns forever.