

THE STATE OF SOUTH CAROLINA,
COUNTY OF

RECORDED
JUL 15 9 35 AM 1947

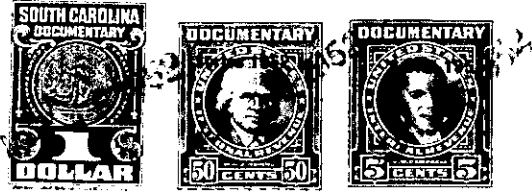

KNOW ALL MEN BY THESE PRESENTS, That We, Dorothy L. Wallace and
Lillian Brumbelow

in the State aforesaid, in consideration of the sum of
Two Hundred (\$200.00) and no/100 ----- Dollars

to U.S. in hand paid at and before the sealing of these presents
by Mrs. Ethel Ballew

(the receipt whereof is hereby acknowledged), have granted, bargained, sold and released, and by these
presents do grant, bargain, sell and release unto the said Mrs. Ethel Ballew

all that piece, parcel or lot of land in Bates Township, Greenville
County, State of South Carolina Having the following Metes and Bounds.

BEGINNING at a stone on branch and running N.78⁰⁰ E. 670 feet to
an iron pipe on bank of road; thence S.4-45 J. 180 feet to iron pipe on
branch; thence along branch S.49-15W. 130 feet and S.70-00W 110 feet to
fork of branches; thence along branch as property line to beginning and
contains three (3) acres, more or less

The above described land is part the same conveyed to me by
James H. Ballew and Annie H. Ballew on the 7th day of
July 1 191947 deed recorded in office Register of Mesne Conveyance for
Greenville County, in Book D. Page 623

TOGETHER with all and singular the Rights, Members, Hereditaments and Appurtenances to the
said Premises belonging, or in anywise incident or appertaining.

TO HAVE AND TO HOLD all and singular the Premises before mentioned unto the said.....
Mrs. Ethel Ballew
.....and her..... Heirs and Assigns forever.