

BOOK 455 PAGE 523

State of South Carolina }
COUNTY OF GREENVILLE

FILED
GREENVILLE CO.

MAY 8 11 42 AM

THE FARMERS
R.M.C.

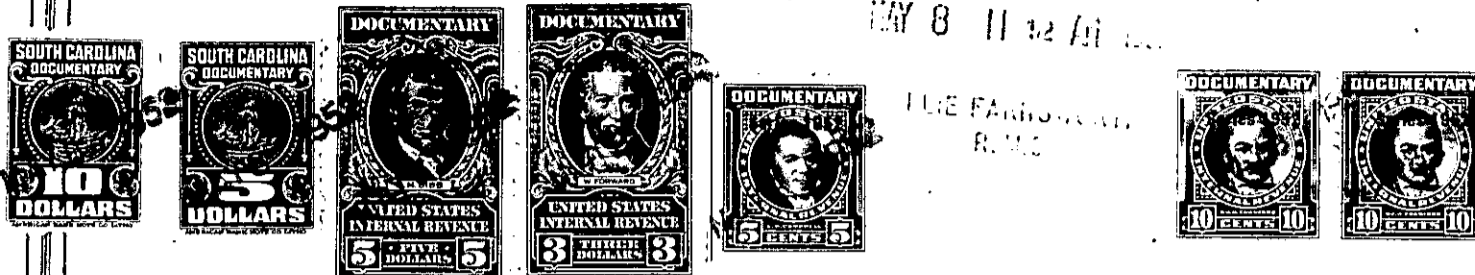

KNOW ALL MEN BY THESE PRESENTS, That CITY OF GREENVILLE, S. C.,
A MUNICIPAL CORPORATION

~~has been duly organized~~ under the laws of the State of SOUTH CAROLINA

and having its principal place of business at
GREENVILLE, S. C. in the State of SOUTH CAROLINA

for and in consideration of the sum of Seventy Five Hundred and No/100 - - Dollars,

to it in hand duly paid at and before the sealing and delivery of these presents by the grantee
hereinafter named (the receipt whereof is hereby acknowledged), has granted, bargained, sold and
released, and by these presents does grant, bargain, sell and release unto LOWNDES HILL
REALTY COMPANY, A CORPORATION, its successors and assigns forever;

All that certain tract or parcel or land lying and being situate
in the County of Greenville, State of South Carolina, and being more
particularly described as follows:

BEGINNING at a point in the south quadrant of the intersection of
State Highway No. 291 and the new asphalt road leading to the control
tower at Greenville Municipal Airport, said point being the inter-
section of the right-of-ways of Highway No. 291 and the new road, said
point being 50 feet East of the center line of State Highway No. 291
and 25 feet southeast of the center line of the new road; thence S.
45°-36'-15" E. a distance of 262.89 feet along the south right of way
of the new road to a point; thence S. 32°-37'-00" W. a distance of
560.00 feet to a point in the center of a creek; thence S. 54°-40'-
06" W. a distance of 242.57 feet along creek to a point in creek; said
point being on the east right-of-way of State Highway No. 291; thence
N. 21°-20'-58" E. a distance of 854.53 feet along the east right-of-
way of State Highway No. 291 to a point, said point being the point
of beginning.

TOGETHER with the interest of the Grantor in the land lying
between this description and the center of State Highway No. 291,
on the West, and the interest of the Grantor in the land lying be-
tween the above described land and the center of the road leading to
the control tower on the North.

It is the intention of the Grantor to convey to the Grantee all
of the property it acquired under Deed by R. F. Watson dated June
19, 1950, and recorded in Deed Book 412, page 213, R.M.C. Office for
Greenville County, S. C.. This Deed is executed pursuant to a Reso-
lution duly adopted by the Greenville City Council.

282-2-12.1

PP/111