

The State of South Carolina, }  
COUNTY OF GREENVILLE

MAY 1 11 11 AM 1932

BLUE PAPER  
R.M.C.

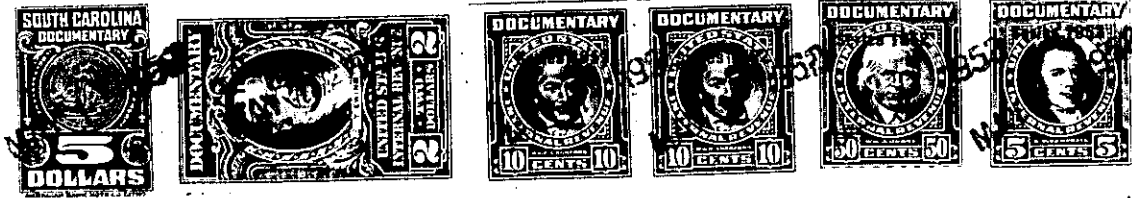

KNOW ALL MEN BY THESE PRESENTS, That

CENTRAL DEVELOPMENT CORPORATION

a corporation chartered under the laws of the State of SOUTH CAROLINA

and having its principal place of business at

Greenville in the State of South Carolina for and in consideration

of the sum of Two Thousand Thirty-Five and no/100 (\$2,035.00) Dollars,

to it in hand duly paid at and before the sealing and delivery of these presents by the grantee

hereinafter named (the receipt whereof is hereby acknowledged), has granted, bargained, sold and

released, and by these presents does grant, bargain, sell and release unto

REBECCA P. PITTMAN; Her heirs and assigns:

ALL that certain piece, parcel or lot of land in Greenville Town-  
ship, Greenville County, State of South Carolina, within the  
corporate limits of the City of Greenville, and being known and  
designated at Lot Number 153 of the Property of Central Development  
Corporation according to a plat of record in the R.M.C. Office  
for Greenville County in Plat Book BB at Pages 22-23, and having  
the following metes and bounds, to wit:

BEGINNING at a point on the Southern side of Dellwood Drive at the  
joint front corner of Lots 152 and 153 and running thence with the  
joint line of Lots 152 and 153 S 07-17 E approximately 137.7 feet  
to a point in a branch, the joint rear corner of Lots 152 and 153;  
thence with said branch as a line approximately S 58-34 W approxi-  
mately 74 feet to a point, the joint rear corner of Lots 153 and 154;  
thence with the joint line of Lots 153 and 154 N 18-56 W approximately  
151 feet to a point on the Southern side of Dellwood Drive at the  
joint front corner of Lots 153 and 154; thence with the Southern  
side of Dellwood Drive N 71-04 E 100 feet to the point of beginning.

ALSO:

ALL that certain piece, parcel or lot of land in Greenville Town-  
ship, Greenville County, State of South Carolina, within the corporate  
limits of the City of Greenville, and being known and designated  
as Lot Number 154 of the Property of Central Development Corporation  
according to a plat of record in the R. M. C. Office for Greenville  
County in Plat Book BB at Pages 22-23, and having the following  
metes and bounds, to wit:

274 2-251 & 252