

BOOK 452 PAGE 361

The State of South Carolina,
COUNTY OF GREENVILLE

FILED
GREENVILLE CO. S.C.
MAR 5 3 41 PM 1944
CLIE FANCY
R.M.C.

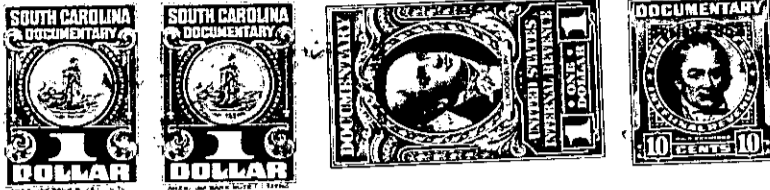

KNOW ALL MEN BY THESE PRESENTS, That McCALL MANUFACTURING COMPANY

a corporation chartered under the laws of the State of South Carolina

and having its principal place of business at Greer in the State of South Carolina for and in consideration

of the sum of SEVEN HUNDRED FORTY-THREE and 65/100 Dollars,
(743.65)

to it in hand duly paid at and before the sealing and delivery of these presents by the grantee hereinafter named (the receipt whereof is hereby acknowledged), has granted, bargained, sold and released, and by these presents does grant, bargain, sell and release unto JOHN S. BULL his heirs and assigns:

All that certain piece, parcel or lot of land situate, lying and being in Butler Township, County of Greenville, State of South Carolina, being shown as Lot No. 48 on the Plat of College Heights made by Dalton & Neves, Engineers, recorded in the R.M.C. Office for Greenville County, South Carolina, in Plat Book "F", page 75, and having, according to said plat, the following metes and bounds, courses and distances, to-wit:

Beginning at an iron pin on the North side of Princeton Avenue at the joint front corners of Lots 47 and 48, and running thence N33-10W 150 feet to an iron pin; thence S56-50W 135.8 feet to an iron pin on a 20-foot unnamed road; thence with the said 20-foot road S53-26E 159.6 feet to an iron pin at the intersection of the 20-foot road and Princeton Avenue; thence with Princeton Avenue N56-50E 80.8 feet to the beginning corner.

The property hereby conveyed is a portion of the property conveyed to Victory Textiles (now McCall Manufacturing Company) by deed of Modern Industries of Greenville, South Carolina, dated December 20, 1948, recorded in the R.M.C. office for Greenville County, South Carolina, in Deed Book 369, page 71.

This property is conveyed subject to the restrictive covenants and building restrictions applicable to College Heights, which are recorded in the R.M.C. Office for Greenville County, South Carolina, in Deed Book 297, page 218, and Deed Book 393, page 429.

280-2-96