

FILED
GREENVILLE CO. S. C.

FEB 13 11. 59 AM 1932

W. E. FARRIS, JR.
R. M. C.

State of South Carolina:
Greenville County.

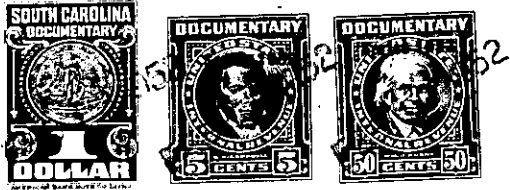

Know all Men by these Presents, That *We*
William Jasper Fisher, Claude Fisher;
Broadus Fisher, and Jerome Fisher, and
Millie Fisher Belcher (female)

in the State aforesaid, in consideration of the sum of *\$500⁰⁰*
Five Hundred and ^{NO} 1/100 Dollars

to *us* in hand paid at and before the sealing of these presents by
Annie Lee Lockhart

(the receipt whereof is hereby acknowledged), have granted, bargained, sold and released, and by these presents do grant, bargain, sell and release unto the said *Annie Lee Lockhart her*
Heirs, and assigns forever, all that
lot of land in Greenville County, S. C.
HIGHLAND Township beginning at old
stone corner Clarence Belcher, and Henry
Rumion land running thence with
Rumion land S 74-50 E - 407 to stake in
ditch, J. M. Fowler, and Mabel Fisher et al.
land thence S 0° 20' E - 843 ft. to iron pin
Raymon Nadine land, thence S 85-25 W
46.3 ft. to Maple old mark, Raymon Nadine
corner, thence with Nadine land N 3-30 E