

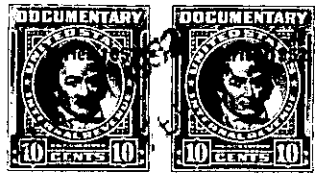

THE STATE OF SOUTH CAROLINA,
COUNTY OF GREENVILLE

FILED
GREENVILLE CO. S. C.



FEB 11 9 51 AM 1952

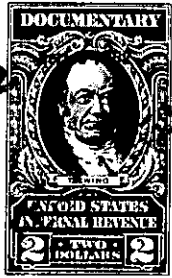

OLLIE FARNSWORTH
R.M.C.



KNOW ALL MEN BY THESE PRESENTS. That *I, Flora S. Henderson*

in the State aforesaid, in consideration of the sum of *Four thousand and No/100*

..... Dollars

to *me*..... in hand paid at and before the sealing of these presents

by *J. D. Anderson and Mary M. Anderson*.....

(the receipt whereof is hereby acknowledged), have granted, bargained, sold and released, and by these

presents do grant, bargain, sell and release unto the said *J. D. Anderson and Mary M. Anderson*

all that piece, parcel or lot of land in *O'Neal* Township, *Greenville*

County, State of South Carolina *lying on South Side of Langley Road, bounded on east by land of Gertrude Wolfe J.M. Langley and other land of Grantor, on West by land of Clyde Styles, and containing fifty-two and 6/10 Acres, more or less, and having the following Metes and Bounds*

Beginning at corner in road at Wolfe Corner and running thence S 1/4 E 25.00 Chs to iron pipe, thence S 21 W 4.20 Chs to Poplar XIII; thence S 45-45 W 19.20 Chs to Stone on Styles' line; thence N 7 W 9.75 Ch to Stake; thence N 10 1/2 W 5.30 Chs to corner in branch; thence N 1 E 14.50 Chs to Stake; thence N 28 E 6.00 Chs to Stake thence N 10 E 2.58 Chs to point in road; thence N 64-50 E 15.86 Chs. to Beginning

The above described land is *Part of* the same conveyed to me by
(J. T. Styles Estate) on the _____ day of

19 *39*, deed recorded in office Register of Mesne Conveyance for

Greenville County, in Book _____ Page _____

TOGETHER with all and singular the Rights, Members, Hereditaments and Appurtenances to the said Premises belonging, or in anywise incident or appertaining.

TO HAVE AND TO HOLD all and singular the Premises before mentioned unto the said.....
J. D. Anderson and Mary M. Anderson.....

and their..... Heirs and Assigns forever.