

E. WASHINGTON ST.

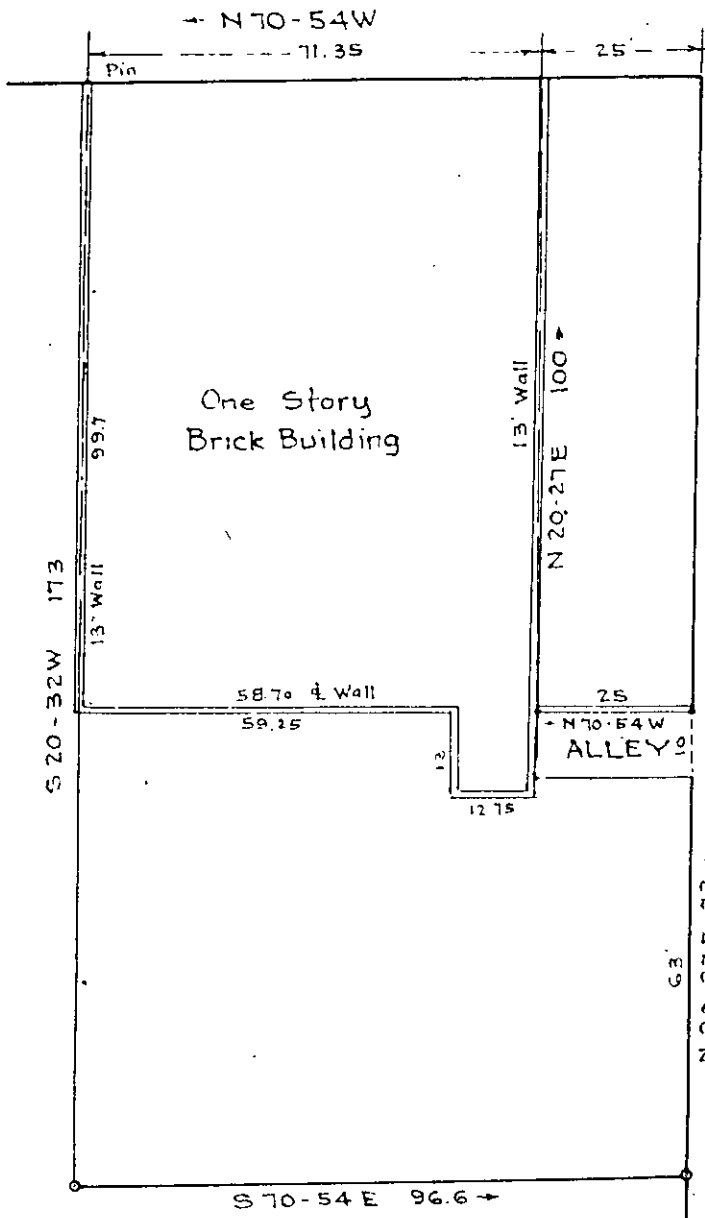

IRVINE STREET

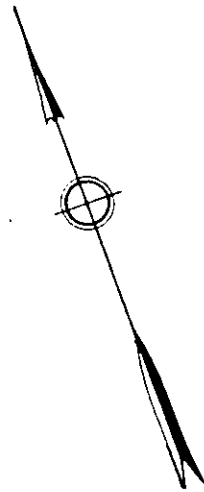

PROPERTY OF
 R. R. STOKES
 GREENVILLE S. C.
 Scale 1" = 30' Feb. 1952

This is to certify that on the 7th day of February, 1952, I surveyed the property shown on this plat; and that the property lines, walls and buildings are as shown hereon; that the buildings located on said property do not encroach or project on adjacent streets or property; and that no adjacent buildings or walls encroach or project on said premises.



R. E. Dalton
 Registered Engineer.

Recorded February 9th. 1952 at 12:49 P. M. #3327

For Deed in connection with this Plat See Deed Book 450, Page 533