

STATE OF SOUTH CAROLINA,
COUNTY OF GREENVILLE.

RENUNCIATION OF DOWER

I, E. Inman, a Notary Public for S. C. do hereby certify unto all whom it may concern, that Mrs. Emmy Lou J. Campbell, wife of the within named O. P. Campbell did this day appear before me, and upon being privately and separately examined by me, did declare that she does freely, voluntarily, and without any compulsion, dread or fear of any person or persons whomsoever, renounce, release, and forever relinquish unto Analane C. Gibson, her Heirs, and Assigns, all her interest and estate, and also all her right and claim of Dower of, in or to all and singular the Premises within mentioned and released.

Given under my hand and seal, this 28th)
day of January, A.D. 1952. :

E. Inman
Notary Public for South Carolina.

) Emmy Lou J. Campbell
:

STATE OF SOUTH CAROLINA,
COUNTY OF GREENVILLE.

RENUNCIATION OF DOWER

I, E. Inman, a Notary Public for S. C. do hereby certify unto all whom it may concern, that Mrs. Addie S. Campbell, wife of the within named A. J. Campbell did this day appear before me, and upon being privately and separately examined by me, did declare that she does freely, voluntarily, and without any compulsion, dread or fear of any person or persons whomsoever, renounce, release, and forever relinquish unto Analane C. Gibson, her Heirs, and Assigns, all her interest and estate, and also all her right and claim of Dower of, in or to all and singular the Premises within mentioned and released.

Given under my hand and seal,)
this 28th day of January, A. D. 1952. :

E. Inman
Notary Public for South Carolina.

) Addie S. Campbell
:

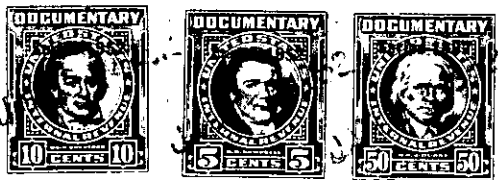

The above described land is a portion of the said J.E. Campbell
J. T. Ashmore the same conveyed to ~~her~~ by
on the 8th day of
January, 1920, deed recorded in office Register of Mesne Conveyance for
Greenville County, in Book 56, at Page 450.

TOGETHER with all and singular the Rights, Members, Hereditaments and Appurtenances to the said Premises belonging, or in anywise incident or appertaining.

TO HAVE AND TO HOLD all and singular the Premises before mentioned unto the said.....
.....Analane C. Gibson, her.....
.....Heirs and Assigns forever.