

thence N. 22 E. 2345 feet to corner in Enoree River; thence N. 79 E. 250 feet to bend in river; thence N. 23 E. 575 feet to another bend; thence N. 13-30 E. 430 feet to bend; thence N. 67 E. 72 feet to bend; thence S. 37 E. 385 feet to bend; thence S. 81-30 E. 470 feet to corner in pine stump on or near the crossing of the Greenville County line and the Laurens County line; thence along the property of the estate of Dr. Owings S. 0-25 E. 6369 feet to the beginning corner.

The described tract of land is a portion of that owned by Dr. A. R. Hunter at the time of his death and is likewise a portion of the land conveyed to me by the heirs of the estate of the said A. R. Hunter.

The seller is to have the privilege of gathering crops now growing on the place. It is also understood that the tenants now residing on the place are to have the privilege of living on the said place until January 1, 1952 according to the seller's contract with the tenants.

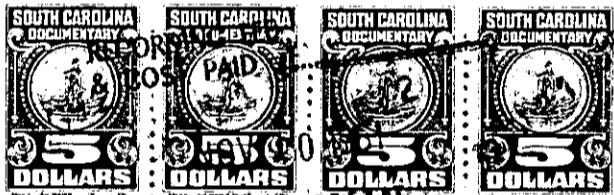

S. M. LEAMAN  
TREASURER

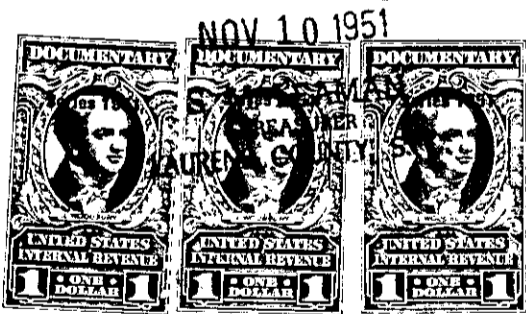
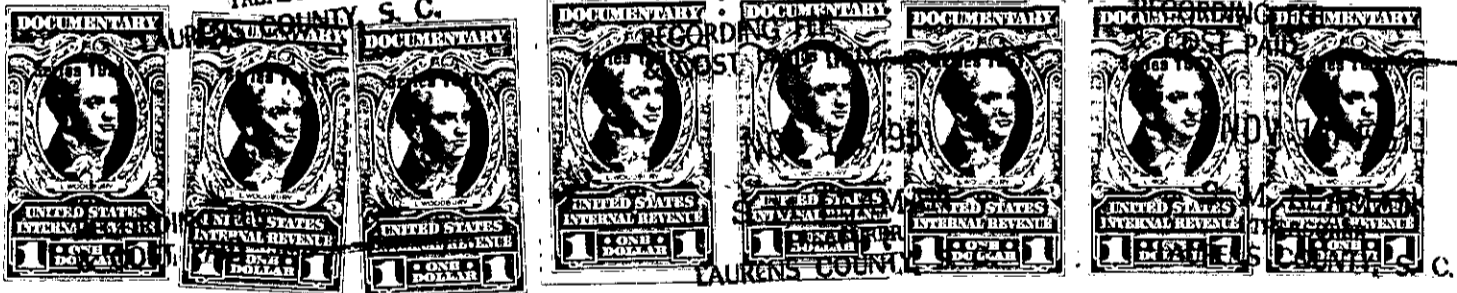

The above described land is

the same conveyed to me by

on the \_\_\_\_\_ day of

19 \_\_\_\_\_, deed recorded in office Register of Mesne Conveyance for

County, in Book \_\_\_\_\_

Page \_\_\_\_\_

TOGETHER with all and singular the Rights, Members, Hereditaments and Appurtenances to the said Premises belonging, or in anywise incident or appertaining.

TO HAVE AND TO HOLD all and singular the Premises before mentioned unto the said  
J. W. Stewart and his

Heirs and Assigns forever.