

BOOK 445 no. 161

The State of South Carolina, }

COUNTY OF GREENVILLE

FILED
GREENVILLE CO. S. C.

NOV 3 10 44 AM 1951

OLLIE FARNSWORTH
R. M. C.

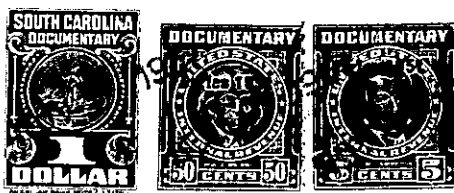

KNOW ALL MEN BY THESE PRESENTS, That CAROLINA LAKE COLONY, INC.

a corporation chartered under the laws of the State of South Carolina

and having its principal place of business at

Greenville County in the State of South Carolina for and in consideration

of the sum of Two Hundred Eighty Six and no/100 Dollars,

to it in hand duly paid at and before the sealing and delivery of these presents by the grantee s

hereinafter named (the receipt whereof is hereby acknowledged), has granted, bargained, sold and

released, and by these presents does grant, bargain, sell and release unto

ROBERT L. SHERRILL and FRANCES B. SHERRILL, their heirs and assigns forever

All that certain piece, parcel and lot of land situate and being in Saluda Town-ship and being known as Tract Twelve (12) in Section "D" of CAROLINA LAKE COLONY DEVELOPMENT as shown on Plat made by J. Mac Richardson and Howard B. Miller, Registered Land Surveyors, recorded in the Office of the Register of Mesne Conveyance for Greenville County in Plat Book Y at Pages 126 and 127.

This conveyance is made subject to the Restrictions and Conditions applicable to CAROLINA LAKE COLONY DEVELOPMENT as recorded in the Office of the Register of Mesne Conveyance for Greenville County in Deed Book 413 at Pages 233 and 315 and taxes for the year 1951.

This conveyance is made subject to a deed conveying a right-of-way to Duke Power Company for the erection and maintenance of electric power lines.