

THE STATE OF SOUTH CAROLINA
COUNTY OF GREENVILLE

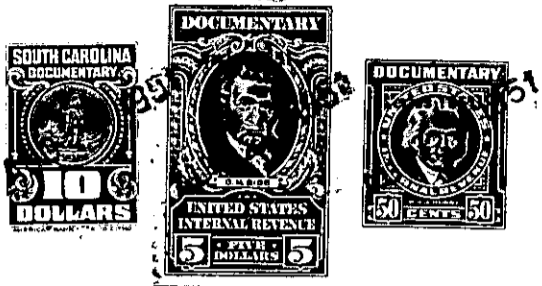

KNOW ALL MEN BY THESE PRESENTS, That I, Lora T. Burry.....

.....
in the State aforesaid, in consideration of the sum of ...Forty Six Hundred (\$4,600.00) ...
.....Dollars
to.....me.....in hand paid at and before the sealing of these presents
by Theron E. Barton and Dan H. Bull.....

(the receipt whereof is hereby acknowledged), have granted, bargained, sold and released, and by these presents do grant, bargain, sell and release unto the said Theron E. Barton and Dan H. Bull, their heirs and assigns forever,

~~XXXXXXXXXXXX~~

all that piece, parcel or lot of land in Saluda Township, Greenville

County, State of South Carolina, lying on the south side of S.C. Highway No. 414 about two miles west from Tigerville, S. C., and being shown and designated as lots no. 1, 2, 3, 4, 5, 6, and 7 on a plat of the property of Lora T. Burry, plat made by H. S. Brockman, surveyor, and dated July 24, 1951, and having, according to said plat, the following courses and distances, to wit:

BEGINNING at a point in the center of S. C. Hwy. 414, joint corner this property and property shown on said plat as Loe Land, and running thence down said highway with the center of the highway as the line S 25 W 65 ft.; thence S. 20-26 W 100 ft.; thence S 16-12 W 100 ft. thence S 15-29 W 400 ft.; thence S 17-27 W 100 ft.; thence S 21-43 W 100 ft.; thence S 30-48 W 100 ft.; thence S 41-57 W 76.5 ft.; thence S 51-15 W 100 ft.; thence S 61-15 W 100 ft.; thence S 73-15 W 97 ft. to a point on the north bank of said highway; thence S 19-00 W 409 ft.; thence S 27 E 52 ft. to a point in the center of a road; thence S 27 E 80 ft.; thence S 50 E 119 ft.; thence S 28-30 E 82.5 ft.; thence S 8-30 E 185 ft.; thence S 14 E 191 ft.; thence S 36 E 92 ft.; thence S 27-30 W 291 ft. to a point at the edge of a branch; thence S 62-30 W 198 ft.; thence S 39 W 195 ft.; thence S 18 W 413 ft.; thence S 14 W 274 ft.; thence S 9 E 214 feet; thence S 5-30 W 255 ft.; thence S 52-45 W 152 ft.; thence S 36 W 112 ft.; thence S 49-30 W 82.5 ft.; thence S 4 E 81 ft. to a point in the center of Lush Creek; thence up Lush Creek with the center of the creek as the line, E 75 E 76 ft.; thence N 39-30 E 112 ft.; thence N 67 E 66 ft.; thence N 53 E 168 ft.; thence N 30 E 108 ft.; thence N 11 E 161 ft.; thence Due North 242 ft.; thence N 4 E 147 ft.; thence N 2-30 W 118 ft.; thence N 2 W 119 ft.; thence N 23 E 69 ft.; thence N 8-30 E 175 ft.; thence N 19 E 99 ft.; thence N 39 E 129 ft.; thence N 76 E 106 ft.; thence N 65 E 96 ft.; thence S 85 E 73 ft.; thence N 55 E 145 ft.; thence N 77 E 129 ft.; thence N 22 E 50 ft.; thence S 52 E 158 ft.; thence N 79 E 158 ft.; thence S 67 E 187 ft.; thence leaving ~~the~~ Lush Creek and running N 52 E 484 ft. to a point in a road; thence N 52 E 156 ft. to a point on the Loe Land boundary; thence N 21-00 W 2423 ft., more or less, to a point in the center of S. C. Highway No. 414, the beginning corner, and containing 57.4 acres, more or less.

This is ~~XXXXXXXXXX~~ a part of the property left me by will of W. B. Taylor, my father, who died in 1937, and which said will is on file in the office of the Probate Court for Greenville County.