

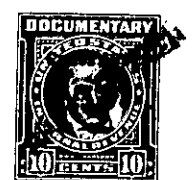

FILED
GREENVILLE, S.C. CO. S. C.
BOOK 433 PAGE 401
APR 30 10 02 AM 1951

The State of South Carolina,
COUNTY OF GREENVILLE

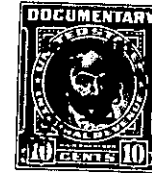
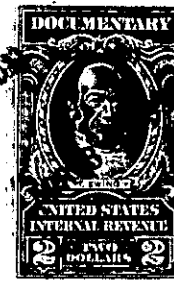
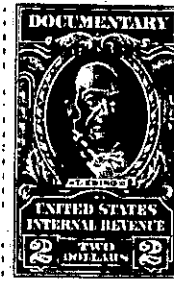

KNOW ALL MEN BY THESE PRESENTS, That Homes, Inc., of Greenville,
S. C.

a corporation chartered under the laws of the State of South Carolina
and having its principal place of business at
Greenville in the State of South Carolina for and in consideration
of the sum of Eight Thousand, Two Hundred Fifty and no/100 Dollars,

to it in hand duly paid at and before the sealing and delivery of these presents by the grantee
hereinafter named (the receipt whereof is hereby acknowledged), has granted, bargained, sold and
released, and by these presents does grant, bargain, sell and release unto
James L. Southern

All that piece, parcel or lot of land situate, lying and being in
the County of Greenville, Chick Springs Township, State of South
Carolina, near Paris Station, being known and designated as Lot
No. 166 according to plat of Super Highway Home Sites, made by
Dalton & Neves, in May, 1946, said plat recorded in the R. M. C.
Office for Greenville County in Plat Book P, at Page 53, and hav-
ing, according to said plat, the following metes and bounds, to-
wit:

BEGINNING at an iron pin on the northern side of Dove Lane at the
joint front corner of Lot nos. 165 and 166 and running thence along
the line of Lot No. 165, N. 20-10 W. 168.5 feet to an iron pin on
the southern side of Warehouse Court; thence along the southern
side of Warehouse Court, N. 71-00 E. 76.4 feet to an iron pin at
the rear corner of Lot No. 167; thence along the line of Lot No. 167,
S. 20-10 E. 167 feet to an iron pin on the north side of Dove Lane,
joint front corner of Lot nos. 166 and 167; thence along the north
side of Dove Lane, S. 69-50 E. 76.4 feet to an iron pin at the point
of beginning.

The above described property is subject to restrictive covenants
of record in the R. M. C. Office for Greenville County in Deed Book
291, Page 369.