

The State of South Carolina, }

County of Greenville

APR 4 2 22 1900

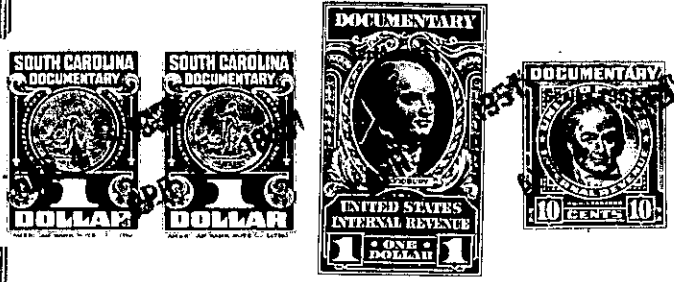

KNOW ALL MEN BY THESE PRESENTS, That I, Crawford C. League...

in the State aforesaid, in consideration of the sum of eight hundred sixty four and no/100 Dollars,

to me in hand paid at and before the sealing of these presents by L. Roy League, also of state and county aforesaid

(the receipt whereof is hereby acknowledged), have granted, bargained, sold and released, and by these presents do grant, bargain, sell and release unto the said L. Roy League,

All that lot, parcel or piece of land (1.08 acres), situated in Paris Mountain Township, Greenville County, State of South Carolina, and being a part of land owned by Crawford C. League. And having the following metes and bounds, to wit:

Beginning at a Concrete Monument Corner of Furman University; thence S 64 - 56 E 440.6 feet to iron pin at road; thence, N 33 - 23E 105 feet to iron pin on roadside; thence, N 64 - 56W 465 feet to Iron pin; thence S 19 - 40 W 104.5 feet to the beginning corner.

The above described land is

the same conveyed to me by

on the day of

19 . deed recorded in office of Register of Mesne Conveyance for

County, in Book Page

TOGETHER with all and singular the Rights, Members, Hereditaments and Appurtenances to the said Premises belonging, or in anywise incident or appertaining.

TO HAVE AND TO HOLD all and singular the Premises before mentioned unto the said

L. Roy League

his Heirs and Assigns forever.