

with Griffin's Northern line in a Westerly direction 140 feet to the beginning.

The above described property is the same conveyed to F. M. Griffin by T. C. Stone and E. E. Stone by deed dated April 23, 1930, and recorded in the R. M. C. Office for Greenville County, S. C. in Deed Book 152, Page 204.

Grantees are to pay all 1951 taxes.

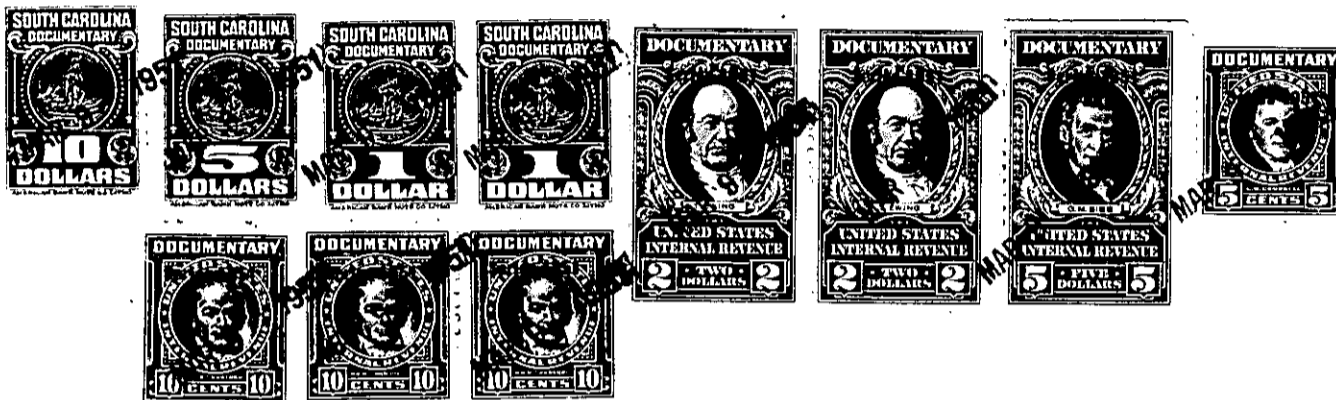

TOGETHER with all and singular the rights, members, hereditaments and appurtenances to the said premises belonging or in anywise incident or appertaining.

TO HAVE AND TO HOLD all and singular the premises before mentioned unto the said W. R. Jenkinson and Nell B. Jenkinson, their

heirs and assigns forever.

AND we do hereby bind ourselves, our heirs, executors and administrators, to warrant and forever defend all and singular the said premises unto the said

W. R. Jenkinson and Nell B. Jenkinson, their