

THE STATE OF SOUTH CAROLINA

County of GREENVILLE

GREENVILLE CO. S.C.

JUN 29 10 19 AM 1931

W. H. FARNSWORTH  
R. M. C.

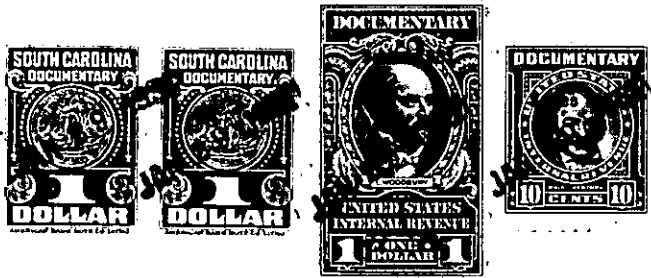

KNOW ALL MEN BY THESE PRESENTS, That We, F.W.Chasteen and Leila W. Chasteen, of Greenville County

in the state aforesaid, in consideration of the sum of Eight Hundred Twenty-five Dollars

to .....us..... in hand paid at and before the sealing of these presents

by J. B. Pressley.....

(the receipt whereof is hereby acknowledged), have granted, bargained, sold and released, and

by these presents do grant, bargain, sell and release unto the said J. B. Pressley, his heirs and assigns forever,

All that certain piece, parcel or lot of land lying, being and situate in Dunklin Township, Greenville County, State of South Carolina, about one mile north-west of Princeton, S.C., containing Eight and one-fourth (8 1/4) acres, more or less, and having the following metes and bounds, to-wit: BEGINNING in the center of U.S. Highway No. 25 at the corner of lands of J.B. Pressley and running thence North 57 1/2 East Nineteen Hundred Thirteen (1913) feet; thence South 41 3/4 East Two Hundred Sixty-seven and two-tenths (267.2) feet; thence South 62 3/4 West Nineteen Hundred Fifteen (1915) feet to the center of said U.S. Highway No. 25; thence along the center of said highway North 55 3/4 West One Hundred Twelve feet to the point of beginning, said lot being bounded on the northwest by lands of J.B. Pressley; on the Northeast by lands of Mrs. Jim Scott, on the Southeast by other lands of grantor named herein on the southwest by lands of Pelham Davis with U.S. Highway 25 intervening, same being a portion of a tract of land conveyed to us by W. D. Ridgeway