

THE STATE OF SOUTH CAROLINA,
COUNTY OF Greenville

FILED
GREENVILLE CO. S. C.

DEC 19 9 04 AM 1938

THE FARMERS' TRUST
S. C.

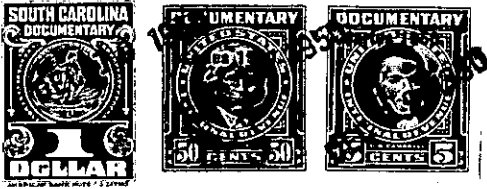

KNOW ALL MEN BY THESE PRESENTS. That... L. H. P. Moody.....

in the State aforesaid, in consideration of the sum of ~~One Dollar~~ *Two hundred fifty & no/100* Dollars

to me..... in hand paid at and before the sealing of these presents by... L. A. Spake and Ida Eaton Spake.....

(the receipt whereof is hereby acknowledged), have granted, bargained, sold and released, and by these presents do grant, bargain, sell and release unto the said... L. A. Spake and Ida Eaton Spake

All that certain piece parcel and tract of land, lying, situate and being in Paris Mountain township, State and County aforesaid and having the following metes and bounds:

all that piece, parcel or lot of land in _____ Township,
County, State of South Carolina

BEGINNING at an iron pin on County Road at the intersection of Farm Road, thence 55.5 feet S. 59° E. along said County Road to an iron pin at culvert; thence N. 39° 15' E. 108.3 feet to an iron pin; thence N. 20° W. 114.8 feet to an iron pin; thence S. 78° 45' W. 131.8 feet to an iron pin on Farm Road; thence along Farm Road S. 22° E. 148.8 feet to the original iron pin corner on County Road, containing approximately .41 of an acre. Being a part of the tract of land conveyed to H. P. Moody by Agnes Pike Moody on the 26th of October, 1938, recorded in Book K, Page 537, Greenville County in the office of R. E. C.

The above described land is _____ the same conveyed to me by _____
on the _____ day of _____
19 _____, deed recorded in office Register of Mesne Conveyance for _____
County, in Book _____ Page _____

TOGETHER with all and singular the Rights, Members, Hereditaments and Appurtenances to the said Premises belonging, or in anywise incident or appertaining.

TO HAVE AND TO HOLD all and singular the Premises before mentioned unto the said.....
L. A. Spake and Ida Eaton Spake.....
their..... Heirs and Assigns forever.