

State of South Carolina, }  
Greenville County

Court of Common Pleas

IN THE COUNTY COURT.

DEC 13 11 43 AM 1950  
GREENVILLE CO. S. C.

To All Whom These Presents Shall Come:

I, E. INMAN, Master in and for the County aforesaid, SEND GREETINGS.

WHEREAS, Callie Andrews Williams

on or about the 2nd day of June in the year of

our Lord nineteen hundred and Fifty exhibited her

complaint in the County Court ~~of Greenville~~, for the County aforesaid, against

William A. Williams, Mary Lou Williams and Clinton Plato Williams

demanding relief as to the real estate described in the complaint: and the cause being at issue, came on to be heard on the 13th day of December 1950, and such proceedings were had therein as resulted in a decree of the said Court, whereby it was adjudged and decreed that the said real estate hereinafter mentioned and described, be conveyed by E. INMAN, Master in and for the County aforesaid, to D. B. Williams and Janet D. Williams for the purposes mentioned in the said decree, as by reference thereto on file in said Court, will appear; (See Judgment Roll No. F-1443.)

NOW, Therefore, Know all Men by these Presents, that I, E. INMAN, Master, in and for the County of Greenville aforesaid, by virtue of the aforesaid decree, and upon receipt of \$1000.00

HAVE GRANTED, conveyed and released, and by these presents, DO GRANT, convey and release unto the said D. B. Williams and Janet D. Williams, all the right, title and interest, the same being an undivided one-half interest in and to the following described real estate:  
All that certain piece, parcel or tract of land situate, lying and being at Gowansville in Greenville County, South Carolina, being known and designated as Lot No. 18 on the plat of the T. H. Reid property, recorded in the R. M. C. Office for Greenville County at page 101, Vol. M. Said lot containing 83.7 acres, more or less. BEGINNING at an old stone at the Dever Williams corner and running N. 71½ W. 1586 feet to a stone; thence N. 41½ W. 132 feet to a W.Oak (old); thence N. 9¼ W. 762 feet to corner in old Tugaloo Road; thence N. 75 E. 260 feet along old Tugaloo Road; thence N. 62½ E. 312 feet along said road; thence N. 48½ E. 422 feet; thence N. 54.40 E. 328 feet; thence S. 33 E. 645 feet; thence N. 52 E. 210 feet; thence N. 63 E. 98 feet; thence S. 34½ E. 2443 feet to a stone; thence S. 82½ W. 1491 feet to a stake; thence N. 14 E. 581 feet to an old stone, the beginning corner.

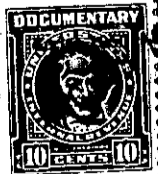
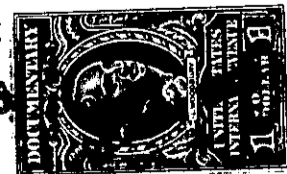

1350