

The two parcels of land last above described are the identical parcels described in the last two paragraphs of the description in the deed of W.B. Stewart J.Y. Taylor and M.B. Taylor to the Stewart-Taylor Hardware Company dated March 1920, recorded in the office of the R.M.C. for Greenville County in Deed Book 79 at page 367.

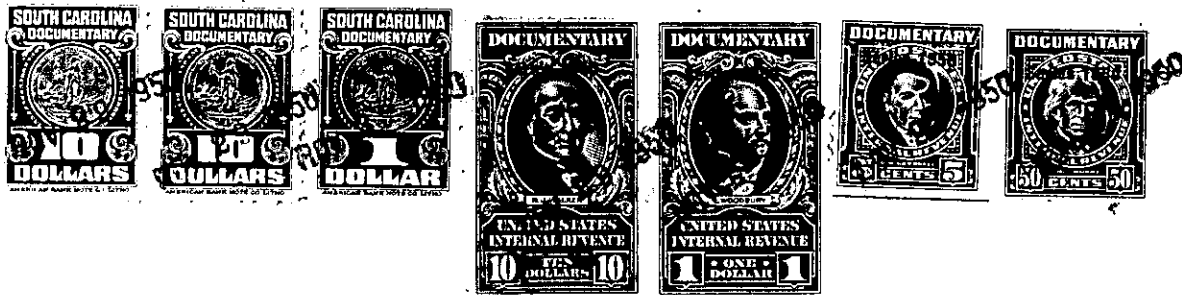

TOGETHER with all and singular the Rights, Members, Hereditaments and Appurtenances to the said Premises belonging, or in anywise incident or appertaining.

TO HAVE AND TO HOLD, all and singular the said Premises before mentioned unto the said

Etta Woodson Taylor, Javotta Taylor and M.B. Taylor, their - - - -

And the Stewart-Taylor Hdwe. Company ^{Heirs and Assigns forever.} does hereby bind itself, its successors and assigns to Warrant and forever defend, all and singular, the said premises unto the said

Etta Woodson Taylor, Javotta Taylor and M.B. Taylor, their

Heirs and Assigns, against it and its successors and assigns ~~Heirs~~ and all other persons whomsoever lawfully claiming or to claim the same or any part thereof.

IN WITNESS WHEREOF the Stewart-Taylor Hardware Company has caused its seal affixed this the ~~11th~~ ^{12th} day of NOVEMBER in the Year of Our Lord One Thousand Nine Hundred and fifty and in the One Hundred and seventy-fifth Year of the Sovereignty and Independence of the United States of America.

Signed, Sealed and Delivered

STEWART-TAYLOR HARDWARE COMPANY (Seal)

in the Presence of

By Mrs. Etta Woodson Taylor (Seal)
Its President

Eugene Bryant

M.B. Taylor (Seal)
Its Secretary

(Seal)

(Seal)