

For True Consideration See Affidavit  
Book 14 Page 25

NOV 21 11 52 AM 1950

WILLIE FARNSWORTH  
R.M.C.

THE STATE OF SOUTH CAROLINA  
COUNTY OF GREENVILLE

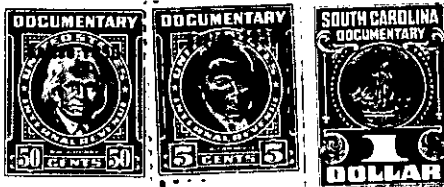

KNOW ALL MEN BY THESE PRESENTS, That W. M. SHEPPARD, C. N. GREENE and TOM MANUEL, Successor Trustee for GEORGE RHODES, Deceased, GEORGE RHODES, TRUSTEES of the Speckled Bird Church of God

in the State aforesaid, in consideration of the sum of.....  
TEN DOLLARS AND OTHER GOOD AND VALUABLE CONSIDERATIONS.....

to us in hand paid at and before the sealing of these presents  
by..... E. F. HOLCOMB and Wife, Maybell Holcomb.....

(the receipt of which is hereby acknowledged), have granted, bargained,  
sold and released, and by these presents do grant, bargain, sell and  
release unto the said E. F. HOLCOMB AND WIFE, MAYBELL HOLCOMB.....

all that piece, parcel or lot of land in GREENVILLE Township, GREENVILLE  
County, State of South Carolina, being known and designated as Lot No. 1  
in a sub-division known as Elizabeth Heights, as shown on plat made by  
C. M. Furman, Engineer and recorded in R. M. C. office for Greenville  
County in Plat Book "F" at Page 298, and being more particularly described  
as follows:.....

BEGINNING at a point on the East side of Edwards St., said point being  
228 feet from the Southeast corner of Edwards Street and McGary St.,  
joint corner of Lots Nos. 1 and 2, and running thence with the common line  
of Lots Nos. 1 and 2 in an Easterly direction 176 feet to the Western  
line of Lot No. 6; thence along the Western Line of Lot No. 6 in a South-  
erly direction 45 feet to the Northern Line of a 15 ft. alley; thence  
along the Northern Line of said alley 175 feet to a point on the eastern  
line of Edwards Street; thence along the Eastern Line of Edwards Street  
60 feet to the point of beginning.

The above described land is the same conveyed to us by deed on the 16th  
day of January, 1947, deed recorded in office of Register of Mesne Con-  
veyance for Greenville County, in Book 305, Page 383.

TOGETHER with all and singular the Rights, Members, Heriditaments and  
Appurtenances to the said Premises belonging or in anywise incident and  
appertaining.

TO HAVE AND TO HOLD all and singular the Premises before mentioned unto  
the said... E. F. HOLCOMB AND WIFE... MAYBELL HOLCOMB.....  
their heirs and assigns forever.

155-14-5