

Title to Real Estate by a Corporation— Prepared by Rainey, Fant & Morrah, Attorneys at Law, Greenville, S. C.

State of South Carolina,
County of GREENVILLE.

FILED
GREENVILLE S. C.
NOV 10 11 15 AM 1950
W. L. FARRIS, CLERK

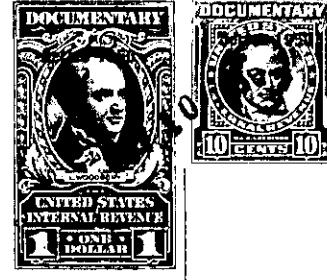
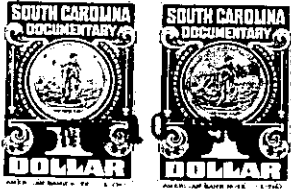

KNOW ALL MEN BY THESE PRESENTS That Crestwood, Inc.
a corporation chartered under the laws of the State of South Carolina
and having its principal place of business at Greenville
in the State of South Carolina, for and in consideration of the
sum of Five Hundred Six and 25/100 - - - - - (\$506.25)- - -
dollars,

to it in hand duly paid at and before the sealing and delivery of these presents by the grantee(s) hereinafter named, (the receipt whereof is hereby acknowledged), has granted, bargained, sold and released, and by these presents does grant, bargain, sell and release unto John Perry Hudson, his heirs and assigns, forever;

All that certain piece, parcel or lot of land, situate, lying and being on the Northeast side of South Estate Drive, in Gantt Township, near the City of Greenville, in Greenville County, S. C., being shown as Lot 67, on Plat of Crestwood, Inc., made by J. C. Hill, Surveyor, February 23, 1949, said plat being recorded in the R. M. C. Office for Greenville County, S. C., in Plat Book "S", at page 189, and having, according to said plat, the following metes and bounds, to-wit:

BEGINNING at an iron pin on the Northeast side of South Estate Drive, at joint front corner of Lots 66 and 67, and running thence with the Line of Lot 66, N 37-10 E 178 feet to an iron pin; thence S 60-50 E 66.5 feet to an iron pin; thence with the line of Lot 68, S 36-00 W 178.2 feet to an iron pin on the Northeast side of South Estate Drive; thence along the Northeast side of South Estate Drive, N 60-05 W 70 feet to the beginning corner.

This is a portion of that property conveyed to Crestwood, Inc., by deed of L. A. Moseley, et al, dated January 5, 1949, recorded in the R. M. C. Office for Greenville County, S. C., in Deed Book 370, at page 47.

For restrictions applicable to Crestwood, Inc. property, see Deed Book 380, at page 375, R. M. C. Office for Greenville, County, S.C.. Grantee to pay 1950 taxes.