

GREENVILLE CO. S. C.

State of South Carolina,
Greenville County

NOV 1 3 06 PM 1950

OLLIE FARNSWORTH
R. M. C.

Know all Men by these presents, That
I, R. M. Charping, of Greenville County,

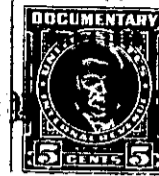

in the State aforesaid, in consideration of the sum of
Fifteen Hundred and No/100 - - - - - (\$1500.00) - - - - - Dollars
to me paid by Arthur Chambers & Lola Chambers

in the State aforesaid, the receipt whereof is hereby acknowledged, have granted, bargained, sold and re-
leased, and by these presents do grant, bargain, sell and release unto the said Arthur Chambers,
& Lola Chambers, their
~~his~~ heirs and assigns forever:

All that certain piece, parcel or tract of land situate, lying and being in the
State of South Carolina, County of Greenville, O'Neal Township, on the headwaters
of Enoree River, containing 12.41 acres, more or less, and having the following
courses and distances, metes and bounds, to-wit:

BEGINNING at an iron pin on the south side of the county highway, near the
edge of the underpass under said highway, at the corner of Tract No. 5 as shown on
plat hereinafter referred to; thence N. 82 E. 16.58 chains to an iron pin; thence
N. 21 W. 8.50 chains to an iron pin; thence N. 89 W. 7.80 chains to an iron pin on the
north side of the county highway against Tate property; thence S. 32 W. with said
road 12.00 chains to the beginning corner; being a part of the estate land of George W.
Meece, deceased, and being more fully shown on plat of said lands made by M. O.
Owens, Surveyor, of a survey made March 1st and March 6th, 1933, and designated
on said plat as Lot No. 6.

The above described tract of land is the same conveyed to me by T. G. Jones
by his deed dated March 3, 1947 and recorded in the R. M. C. office for Greenville
County in Deed Vol. 308, at page 421.

The grantee is to pay taxes for the year 1950, said taxes having been pro-rated
as of this date.

