

THE STATE OF SOUTH CAROLINA,  
COUNTY OF GREENVILLE

FILED  
GREENVILLE CO. S. C.

OCT 27 4 43 PM 1950

OLLIE FARNSWORTH  
R. M. C.

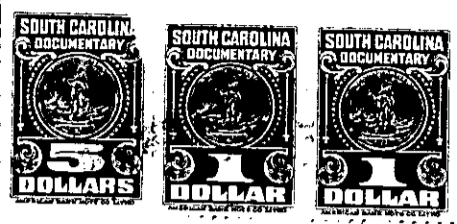

KNOW ALL MEN BY THESE PRESENTS, That.....Thomas H. Anderson.....

.....  
in the State aforesaid, in consideration of the sum of.....Thirty-three Hundred Eighty and...  
No/100 - - - - - (\$3380.00) - - - - - Dollars

to.....me.....in hand paid at and before the sealing of these presents  
by.....Elizabeth L. Marchant.....

(the receipt whereof is hereby acknowledged), have granted, bargained, sold and released, and by these presents  
do grant, bargain, sell and release unto the said.....Elizabeth L. Marchant, her heirs,  
and assigns, forever:

All that certain piece, parcel or tract of land situate, lying  
and being in School District 7-K and 5-B in the County of Green-  
ville, State of South Carolina, containing 16.60 acres (less 1.40  
acres in road) and having according to a survey and plat of property  
of Nora B. McDaniel prepared by W. J. Riddle, Surveyor, dated March  
26, 1945 (to be recorded herewith) the following metes and bounds,  
to-wit:

BEGINNING at an iron pin at the intersection of the Parkins Mill  
Road and an unnamed County Road at the corner of property now or  
formerly of Nora B. McDaniel and John League and running thence  
along the center of the Parkins Mill Road the following courses and  
distances: N. 39-45 E. 200 feet to a point in the center of said  
road; thence N. 61-20 E. 109 feet to a point in the center of said  
road; thence N. 83-00 E. 338 feet to an iron pin in the line of pro-  
perty now or formerly of Lucy L. Hindman; thence with the line of  
said Hindman property N. 34-00 W. 1910 feet crossing a creek to stone  
in the line of property now or formerly of T. C. Gower; thence S. 62-  
45 W. 324 feet to an iron pin; thence S. 63-45 W. 27 feet to a point  
in the center of an unnamed County Road; thence with the center of  
said unnamed County Road as the line and crossing a creek S. 34-45 E.  
557.4 feet to a point in the center of said road; thence continuing  
along the center of said road S. 28-00 E. 667 feet to a point; thence  
still along the center of said road S. 25-45 E. 353.4 feet to a point;  
thence still along the center of said road S. 14-30 E. 200 feet to  
a point; thence continuing along the center of said road S. 9-30 W.  
119.8 feet to point of beginning.

Being the identical property conveyed to Thomas H. Anderson by  
deed of Nora B. McDaniel, dated April 15, 1946, recorded in Deed Book  
293, page 96, R. M. C. Office for Greenville County, S. C.

Subject, however, to rights of the public in and to that portion  
of the above described tract as lies within the bounds of the Parkins  
Mill Road and an unnamed County Road as shown on the above referred  
to plat.

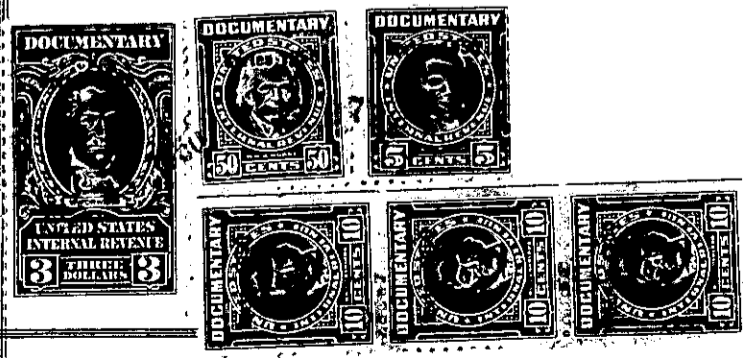

15-1-1A  
270-1-2A