

WHEREAS, V. M. LaCount departed this life intestate on the 12th day of May, 1929 seized and possessed of the property hereinafter described, and leaving as his sole heirs at law and distributees his widow, Cora Lee LaCount, and the following children, Belle LaCount, Beulah LaCount, Clyde LaCount, Myrtice LaCount, Nora Lee LaCount, Mary LaCount, J. Fred LaCount, Margaret LaCount and Drucie Fay La- Greenville County; and thereafter Belle LaCount departed this life intestate on the 1st day of June, 1941 leaving as her sole heirs at law and distributees her mother, Cora Lee LaCount and the above named brothers and sisters; and thereafter on the 24th day of January, 1950 Cora Lee LaCount departed this life intestate leaving as her sole heirs at law and distributees her children above named, NOW THEREFORE,

Know all Men by these presents, That I, Margaret LaCount

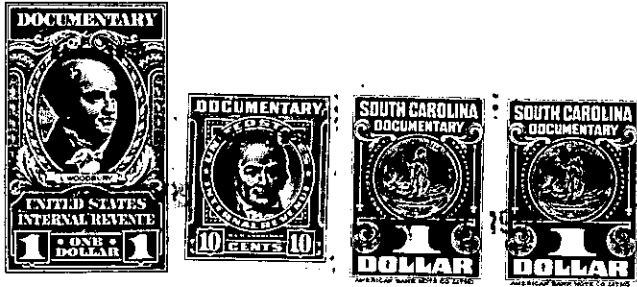

FILED
GREENVILLE CO. S. C.
JUN 23 4 36 PM 1950
OLLIE FARNSWORTH
R.M.C.

in the State aforesaid,

in consideration of the sum of Six Hundred (\$600.00) * * * * * Dollars

to me paid by Mary LaCount McDaniel

in the State aforesaid, the receipt whereof is hereby acknowledged, have granted, bargained, sold and released, and by these presents do grant, bargain, sell and release unto the said

Mary LaCount McDaniel

All of my undivided one-eighth (1/8) interest in and to
All that piece, parcel or lot of land in Greenville Township, Greenville County, State
of South Carolina, near the Easley Bridge Road, known as Lot No. 6 of Block
"C" on plat recorded in Plat Book "E", page 209, having a frontage of
80 feet on the East side of Texas Avenue, with a depth in parallel lines
of 220 feet on one side and 228.89 feet on the other, and being the same
lot of land conveyed to V. M. LaCount by A. Dockery by deed dated the
28th day of December, 1925 and recorded in the R. M. C. Office for
Greenville County in deed volume 106 at page 313.

229-5-22