

GREENVILLE CO. S. C.

Book 15 Page 204

THE STATE OF SOUTH CAROLINA,
COUNTY OF Greenville

OCT 13 9 37 AM 1950

OLLIE FARNSWORTH
R.M.C.

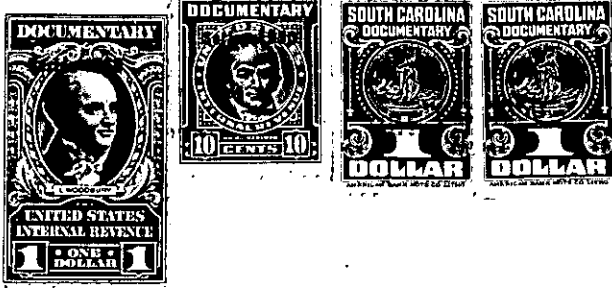

KNOW ALL MEN BY THESE PRESENTS, That I, Carroll Wood
in the State aforesaid, in consideration of the sum of
ten dollars and other considerations Dollars
to me in hand paid at and before the sealing of these presents
by Mildred W. Tate and Henry Lee Tate
(the receipt whereof is hereby acknowledged), have granted, bargained, sold and released, and by
these presents do grant, bargain, sell and release unto the said Mildred W. Tate and
Henry Lee Tate

all that piece, parcel or lot of land in H^{igh}land Township, Greenville
County, State of South Carolina having the following description:

Beginning on an iron pin on the South side of the road at
the corner of the fence; thence running with the fence to the
Pearl Stokes line; thence with Pearl Stokes line to Forrester
corner; thence with the Forrester line to a point in the road on
the Forrester line; thence with said road to an iron pin, the
beginning corner. Containing by estimation fifteen Acres more or
less; This is a portion of the land belonging to W. T. Mitchell
Old Home Place later owned by James Sudduth.

The above described land is the same conveyed to me by
on the day of
19 , deed recorded in office of Register of Mesne Conveyance for
County, in Book Page

TOGETHER with all and singular the Rights, Members, Hereditaments and Appurtenances to the said
Premises belonging, or in anywise incident or appertaining.

TO HAVE AND TO HOLD all and singular the Premises before mentioned unto the said

Mildred W. Tate and Henry Lee Tate, their

Heirs and Assigns forever.