

OCT 6 11 22 AM 1950

VOL 420 PAGE 467

State of South Carolina,
Greenville County

OLLIE FARNSWORTH
R. ~~Court of Common Pleas~~

IN THE COUNTY COURT.

To All Whom These Presents Shall Come:

I, E. INMAN, Master in and for the County aforesaid, SEND GREETING: .

WHEREAS, M. L. Peeples, Jr., as Executor of the Will of Jennie
Piurer Moore, deceased,

on or about the 26th day of July in the year of
our Lord nineteen hundred and fifty exhibited his
complaint in the County Court of ~~Common Pleas~~ for the County aforesaid, against
Tishie M. Bailey, Stanley Moore, Leona Moore and Robert Bailey

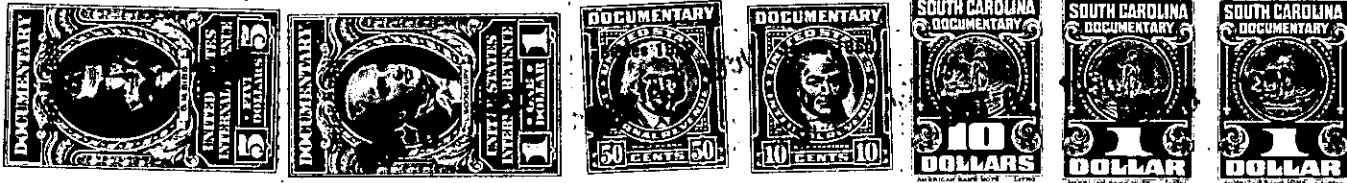

demanding relief as to the real estate described in the complaint: and the cause being at issue, came on to
be heard on the 5th day of October 1950,
and such proceedings were had therein as resulted in a decree of the said Court, whereby it was adjudged
and decreed that the said real estate hereinafter mentioned and described, be conveyed by E. INMAN,
Master in and for the County aforesaid, to Bessie Vandiver
for the purposes mentioned in the said decree, as by reference thereto on file in said Court, will appear;
(See Judgment Roll No. F-1190.)

NOW, Therefore, Know all Men by these Preesents, that I, E. INMAN, Master, in and for the County
of Greenville aforesaid, by virtue of the aforesaid decree, and upon receipt of \$5800.00

HAVE GRANTED, conveyed and released, and by these presents, DO GRANT, convey and release
unto the said Bessie Vandiver

"That certain lot of land (on which is situate a dwelling house), in
the City of Greer, Chick Springs Township, School District 9-H, this
County and State, on the west side of School Street of said City, and hav-
ing the following courses and distances, to-wit: BEGINNING at iron pin on
Western edge of side-walkline of west side of School Street, at a point
78.9 feet south of intersection of sidewalks of School and Moore Streets;
thence S. 77-14 W. 110.1 feet to iron pin; thence S. 14-19 E. 35.1 feet
to iron pin; thence S. 75-26 W. 27 feet to iron pin; thence 13-49 E.
36.7 feet to iron pin on the (former) Davenport line; thence with that
line N. 75-00 E. 166.2 feet to iron pin on edge of School Street side-walk
thence therewith, N. 14-18 W. 83.2 feet to the beginning corner."

The grantee is to pay all taxes beginning with the year 1950.

G 26-3-11